OOSTERBROOK REDLEA EVALYN RC NL 576599586 GEB. 13-05-2024

GENHOTEL

JK Eder Medley Evalyn 1 EX-90

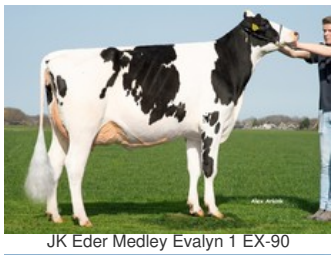
JK Eder Medley Evalyn 1 EX-90

JK Eder Evalyn EX-91

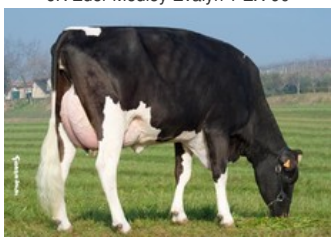
Royal Idevra Eva VG-86

Royal Idevra Titanic Estate EX-90

Redlea RDC x Chandler x EX-90 Medley x EX-91 Jedi x VG-88 President x GP-84 Mogul x VG-86 Active x EX-90 Titanic x VG-85 Addison x VG-86 Manfred

GENOMICS

Genomic index USA: +3131 GTPI (2025-04)

Productie	**455 M**	**0.25%V**	**0.10%E**	**85 V**	**42 E**	**635 NM**
Gezondheid	**+2.3 PL**	**3.12 SCS**	**-0.6 DPR**			
Exterieur	**1.02 UDC**	**0.28 F&L**	**1.00 PTAT**			

Genomic index NLD: +190 GNVI (2025-04; ZB)

Productie	**788 M**	**0.75%V**	**0.27%E**	**112 V**	**56 E**	**577 INET**
Gezondheid	**51 LVD**	**99 UGH**	**99 CGT**	**105 VRU**		
Exterieur	**102 FR**	**103 RB**	**105 UI**	**92 BE**	**99 TOT**	

AFSTAMMING

♀ OOSTERBROOK REDLEA EVALYN RC

♂ REDLEA RDC

♀ OOSTERBROOK CHANDLER EVALYN
2.00 305d 11.409kgM 4.32%V 493kgV 3.55%E 405kgE
Nr 2 Denovo 16241 Chandler-ET-dochter van Europa!

♂ CHANDLER

♀ JK EDER MEDLEY EVALYN 1 EX-90
2.03 305d 11.919kgM 4.11%V 490kgV 3.49%E 416kgE
3.06 305d 12.549kgM 4.45%V 559kgV 3.67%E 461kgE
4.07 305d 12.181kgM 4.19%V 510kgV 3.54%E 431kgE
Interm. Champion, Best Udder & Grand Champion Fokveedag Oldebroek'22

♂ MEDLEY

♀ JK EDER EVALYN EX-91
2.06 305d 10.742kgM 4.10%V 440kgV 3.52%E 378kgE
4.01 305d 12.568kgM 4.23%V 532kgV 3.62%E 455kgE
5.07 305d 14.079kgM 3.61%V 508kgV 3.31%E 466kgE

♂ JEDI

VOLGENDE GENERATIES

- **Jk Eder Eva 1 VG-88 (v. President)**
- **HS Mogul Eva GP-84 (v. Mogul)**
- **Royal Idevra Eva VG-86 (v. Active)**
- **Royal Idevra Titanic Estate EX-90 (v. Titanic)**
- **Royal Idevra Egna VG-85 (v. Addison)**
- **Excelgen Manfred Brooke VG-86 (v. Manfred)**

© 2025 GenHotel — GenHotel is een product van Koole & Liebregts BV — www.genhotel.nl