HOLBRA VALENTINE 5 NL 576662338 GEB. 29-08-2022

A-L-H-Havanna VG-86

Cookiecutter Ssire Have VG-86

Cookiecutter MOM Halo VG-88

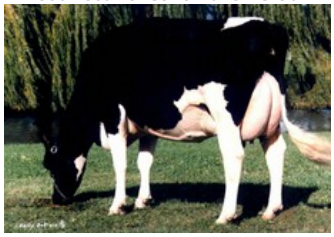
Snow-N Denises Dellia EX-95

Snow-N Denises Dellia EX-95

Parfect x Solution x VG-86 Silver x VG-86 Supersire x VG-88 Man-O-Man x VG-88 Goldwyn x EX-90 Champion x EX-90 Hershel x EX-90 Rudolph x VG-88 Bell Elton

Siemers Rengd Parfect met een mooie TPI score, veel melk en positieve gehalten

GENOMICS

Genomic index USA: +2955 GTPI (2024-08)

Productie	**1343 M**	**0.14%V**	**0.09%E**	**90 V**	**66 E**	**824 NM**
Gezondheid	**+3.5 PL**	**2.95 SCS**	**-1.2 DPR**			
Exterieur	**1.74 UDC**	**1.12 F&L**	**1.62 PTAT**			

Genomic index NLD: +195 GNVI (2023-04; ZB)

Productie	**898 M**	**0.23%V**	**0.11%E**	**60 V**	**42 E**	**314 INET**
Gezondheid	**322 LVD**	**102 UGH**	**102 CGT**	**105 VRU**		
Exterieur	**102 FR**	**106 RB**	**105 UI**	**101 BE**	**105 TOT**	

AFSTAMMING

♀ HOLBRA VALENTINE 5
1.10 305d 10.384kgM 4.19%V 435kgV 3.47%E 360kgE

♂ PARFECT

♀ HOLBRA ALH VALENTINE

♂ SOLUTION

♀ A-L-H HAVANNA VG-86
2.06 305d 14.496kgM 4.53%V 657kgV 3.51%E 508kgE
4.06 305d 16.265kgM 4.51%V 734kgV 3.51%E 571kgE

♂ SILVER

♀ COOKIECUTTER SSIRE HAVE VG-86
2.05 305d 13.382kgM 4.9%V 656kgV 3.7%E 495kgE

♂ SUPERSIRE

VOLGENDE GENERATIES

- **Cookiecutter MOM Halo VG-88 (v. Man-O-Man)**
  Holstein International Global Cow of the Year 2019
- **Cookiecutter GLD Holler VG-88 (v. Goldwyn)**
- **MS Kings-Rnsm Champ Haley EX-90 (v. Champion)**
- **Regancrest-JDV Hanna EX-90 (v. Hershel)**
- **Long-Haven Rudolph Dee EX-90 (v. Rudolph)**
- **Regancrest Elton Disrael VG-88 (v. Bell Elton)**

© 2024 GenHotel — GenHotel is een product van Koole & Liebregts BV — www.genhotel.nl