ZANDENBURG MAXIM DIAMOND NL 622493613 GEB. 18-06-2022

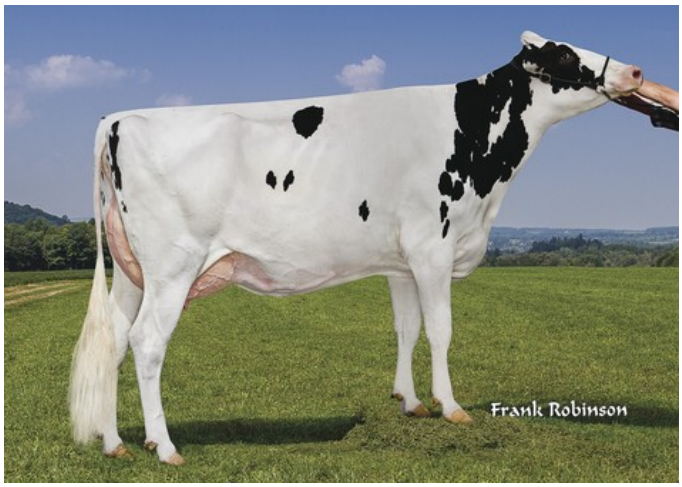

TJR McCutchen Diamond EX-92

Morningview Baxter D-Rae EX-92

Early-Autumn Golden Rae EX-93

Scientific Beauty Rae EX-90

C Glenridge Citation Roxy EX-97

Maximus x G-77 Entity x VG-87 Achiever x VG-88 Racer x EX-92 McCutchen x VG-85 Superstition x EX-92 Baxter x EX-93 Goldwyn x EX-90 Rubens RF x EX-90 Jubilant RF

GENOMICS

Genomic index USA: +2929 GTPI (2024-08)

Productie	**1406 M**	**0.27%V**	**0.07%E**	**126 V**	**62 E**	**996 NM**
Gezondheid	**+3.8 PL**	**3.02 SCS**	**-2.6 DPR**			
Exterieur	**0.70 UDC**	**0.54 F&L**	**1.05 PTAT**			

Genomic index NLD: +190 GNVI (2024-04; ZB)

Productie	**1240 M**	**0.34%V**	**-0.08%E**	**87 V**	**35 E**	**340 INET**
Gezondheid	**264 LVD**	**99 UGH**	**99 CGT**	**103 VRU**		
Exterieur	**100 FR**	**98 RB**	**99 UI**	**101 BE**	**100 TOT**	

AFSTAMMING

♀ ZANDENBURG MAXIM DIAMOND

♂ MAXIMUS

♀ ZANDENBURG ENTITY DIAMOND G-77
2.02 305d 9.028kgM 5.06%V 457kgV 3.82%E 345kgE
3.02 305d 9.853kgM 5.45%V 537kgV 3.78%E 373kgE

♂ ENTITY

♀ ZANDENBURG ACHIEVER DIAMOND VG-87
2.00 305d 8.143kgM 5.27%V 429kgV 3.55%E 289kgE
3.01 305d 12.191kgM 4.40%V 536kgV 3.51%E 428kgE

♂ ACHIEVER

♀ ZANDENBURG RACER DIAMOND VG-88
2.03 305d 11.583kgM 4.07%V 472kgV 3.70%E 429kgE
3.05 305d 14.635kgM 3.70%V 542kgV 3.68%E 539kgE
4.06 305d 14.965kgM 4.10%V 613kgV 3.74%E 560kgE

♂ RACER

VOLGENDE GENERATIES

- **TJR McCutchen Diamond-ET EX-92 (v. McCutchen)**
- **Morningview Super Deann VG-85 (v. Superstition)**
- **Morningview Baxter D-Rae EX-92 (v. Baxter)**
- **Early-Autumn Golden Rae EX-93 (v. Goldwyn)**
- **Scientific Beauty Rae RDC EX-90 (v. Rubens RF)**
- **Scientific Jubilant Rae EX-90 (v. Jubilant RF)**

© 2024 GenHotel — GenHotel is een product van Koole & Liebregts BV — www.genhotel.nl