WILLSBRO DOC AMBER 3139 GB 382702513139 GEB. 28-08-2021

Willsbro Lambda Amber 195 GRZ VG-88

Ridgefield Gold Atlee VG-89

MD Delight Durham Atlee (2) EX-92

MS Kingstead Chief Adeen EX-94

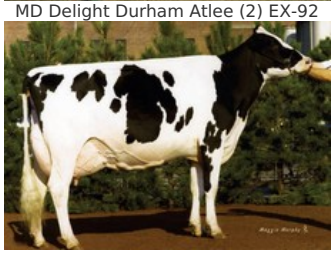

Aitkenbrae Starbuck Ada EX-94

Doc x VG-88 Delta-Lambda x EX-90 Granite x EX-90 Saloon x EX-92 Shottle x VG-89 Goldwyn x EX-92 Durham x VG-88 Storm x EX-94 Skychief x EX-94 Starbuck

GENOMICS

Genomic index USA: +2880 GTPI (2024-08)

Productie	**1622 M**	**0.05%V**	**0.00%E**	**75 V**	**50 E**	**725 NM**
Gezondheid	**+4.1 PL**	**2.86 SCS**	**-1.1 DPR**			
Exterieur	**2.41 UDC**	**1.75 F&L**	**2.81 PTAT**			

AFSTAMMING

♀ WILLSBRO DOC AMBER 3139

♂ DOC

♀ WILLSBRO LAMBDA AMBER 195 VG-88
2.01 305d 14.932kgM 4.46%V 666kgV 3.35%E 500kgE

♂ DELTA-LAMBDA

♀ WILLSBRO GRANITE AMBER 114 EX-90
1.10 305d 13.206kgM 3.86%V 510kgV 3.17%E 419kgE
3.00 305d 17.161kgM 4.02%V 690kgV 3.25%E 558kgE
4.04 305d 17.090kgM 4.05%V 692kgV 2.91%E 497kgE

♂ GRANITE

♀ WILLSBRO SALOON AMBER 15 EX-90
2.04 305d 15.754kgM 3.14%V 495kgV 3.02%E 476kgE
3.05 305d 17.504kgM 3.21%V 562kgV 2.91%E 509kgE
4.07 305d 14.242kgM 3.27%V 466kgV 2.97%E 423kgE
Hoge Saloon uit Riverdane Shottle Amber

♂ SALOON

VOLGENDE GENERATIES

- **Riverdane Shottle Amber EX-92 (v. Shottle)**
- **Ridgefield Gold Atlee VG-89 (v. Goldwyn)**
- **MD-Delight Durham Atlee EX-92 (v. Durham)**
  Moeder van Atwood, Golden Dreams
- **MD-Delight Storm Amberlee VG-88 (v. Storm)**
- **MS Kingstead Chief Adeen EX-94 (v. Skychief)**
  Volle zus van Shoremar S Alicia EX-97 > 50 Excellente dochters over de hele wereld! NOM. ALL-AMERICAN 4 Year old 2001 NOM. ALL-AMERICAN Junior 3 Year 2000 2 times ALL-AMERICAN Produce
- **Aitkenbrae Starbuck Ada EX-94 (v. Starbuck)**
  Show Winnings GRAND EASTERN NAT. 1990 1ST Senior 3 Year CENTRAL NAT. 1990 RES. JR.CHAMP BRUCE-GREY 1987 1ST SR.CALF TRI-COUNTY 1987

© 2024 GenHotel — GenHotel is een product van Koole & Liebregts BV — www.genhotel.nl