



FarmersBid.com Opportunity Sale

April 28 to 30 online at FarmersBid.com

Jageweg Aniek 2
Hi-Note x Captain
3365 GTPI



Lorena Meuleman





Table of contents

- 1: WEH Nami**
2: Skoatter Luck-E Azulu RDC
3: 3 Embryos Altitude Red (SX) x Alias EX-93
4: Jageweg Arjuna 2
5: Wolfvers Sublim
6: Sudena 3STAR Sally P Red
7: 3STAR OH Marely
8: 4 Embryos Delta-Lambda (SX) x Camolle VG-88
9: Beerzedal HiPo Mican Evi
10: Holbra Lambda Victory
11: THI Energy
12: 3STAR Revianne
13: 4 Embryos Delta-Lambda (SX) x Arianne VG-89
14: SIE Mariella RDC
15: NRP Candyicious
16: Bacchus HiPo Hi Gisela
17: HLB 3STAR Ramona P Red
18: ARHG Hulu Sasha Hulu RC
19: WEH Aurelia
20: HWH HMW Phinesse PP Red
21: 2 Embryos Rebel-Red (SX) x Bridgett RDC
22: Wilder Kenia Red
23: KNS Bakerstreet
24: Jageweg Aniek 2
25: Rh Tobe Verona
26: SFH Rubin RDC
27: 4 Embryos Doral Red (SX) x Cimona RDC VG-88
28: HIN Marokko
29: Wolfvers Sublim
30: ZHW Bluetooth
31: Sudena Rose 55 RDC
32: WKF Donald Esther
33: 3 Embryos embryo's Hinge (SX) x Lilli's Luder
34: Sudena Amalia 15 Red
35: KNS Dorfliebe
36: WEH Rhapsody
37: Sander Super Chick Dropbox
38: 3STAR OH Classy RDC
39: 4 Embryos Holy P (SX) x Sublime
- Nextlevel x Vivify x VG87 Adaway
Hulu RC x EX94 Doc x EX94 McGucci
Altitude Red (SX) x EX93 Diamondback RDC x EX96 Fever
Hi-Five x VG89 Captain x EX93 Delta-Lambda
Doc x EX97 Goldwyn x EX93 Red Marker
Star Red x VG87 Money P x VG86 Stormy Red
Pirelli x Powerstar x GP84 AltaZazzle
Delta-Lambda (SX) x VG88 Archrival x EX91 Doorman
Mican x GP84 Parfect x VG87 Challenger
Delta-Lambda x VG88 Chief x EX90 Doorman
Major Tom x Real Syn x VG85 Rocksongs
Fargo x VG87 Parfect x Riveting
Delta-Lambda (SX) x VG89 Archrival x VG85 Doorman
Sainz P RDC x Mo Red PP x GP84 Foreman
Eye Candy x VG87 Ashton x EX96 High Octane
Hi-Note x GP82 Comeback x GP83 Beachboy
Rock PP Red x Can PP RDC x GP83 Camden
Hulu RC x VG87 Delta-Lambda x VG85 Thunder Storm
Alster x VG85 Rover x EX90 Merryguy
Rock PP Red x Sirius P Red x GP84 Freestyle-Red
Rebel Red (SX) x EX93 Delta x VG86 Supersire
Swat P RDC x Enclave x Monteverdi
Real Syn x Tigerman x VG88 Copyright
Hi-Note x VG85 Captain x EX93 Delta-Lambda
Tobefamous x Chrome x EX94 Hired Gun
Sainz P RDC x VG85 Rammstein Red x VG89 Renegade
Doral Red (SX) x VG88 Moovin*Rc x VG85 Doc
Fargo x VG85 Sheepster x GP83 Parfect
Doc x EX97 Goldwyn x EX93 Red Marker
Alster x Vivify x VG87 Highway
Anahita x VG89 Rubicon x GP83 Aikman RDC
Donald x VG86 Parfect x Challenger
Hinge (SX) x Eye Candy x EX97 Dundee
Elevate x Wendat x GP83 Gladius
Johnboy x EX91 Defender x EX92 Ramos
Major Tom x Real Syn x VG87 AltaZazzle
Dropbox x EX90 Doorman x EX97 Goldwyn
Sainz P RDC x Skat P RDC x VG87 Ranger-Red
Holy P (SX) x Dropbox x EX90 Doorman



GENHOTEL



FarmersBid.com



Schedule:

- **Start pre-bidding:**

Tuesday, 28th of April
9.00h at FarmersBid.com

Sale is open to place prior bids.

- **End of pre-bidding**

Thursday, 30th of April
13.00h

- **Start final sale**

Thursday, 30th of April
14.00h at FarmersBid.com

Lots sell, one by one, in catalogue order.

Course of the final auction:

After every bid placed, a bidder is given a minimum of 30 seconds to place a higher bid. If a new bid is placed within the time limit, the timer is reset to 30 seconds. If no new bid is placed during that time, the lot will be automatically closed after the time expires.

The bidding increments that will be used:

- Prices between 0 - 1,500: *minimum* €50 per bid
- Prices between 1,500 - 2,000: *minimum* €100 per bid
- Prices > 2,000: *minimum* €200 per bid
- For embryos, a minimum bid increment of €50 is maintained

The bidding button will always display the last bid. If you have placed a bid, the screen will indicate whether your bid has been accepted and whether you are the highest bidder.



GENHOTEL





How to buy online:

Are you interested in our **FarmersBid Opportunity Sale** offer and want to bid online, and don't have an account yet. The process of registration & online bidding consists of four steps:

Step 1: Register yourself from now on

To create an online bid account

- you visit the website bid.farmersbid.com/register. You will then be redirected to a secured registration page.
- There you can fill in your personal details,
- confirm the terms and conditions and
- then click on the „Register now“ button.

Then you will receive a confirmation e-mail.

Step 2: Wait for verification of your account

- After registration your account needs to be verified, this can take up to two days.
- Once your account has been verified, you will receive an e-mail with more information on how you can create your username and password.

Step 3: Bid online at the auction

- You can login via the login button at the top right of the website FarmersBid.com
- Fill in your username and password.
- This will automatically get you in the bidding system.

Important: Before you can place a bid, you must first unlock the bid button. Unlocking the bid button separately is an additional protection for the buyer. The chance to make an offer by mistake is even reduced. After activating the bid button, you will participate in the auction by a single click on the bid button (no further confirmation of the bid needed).

The bidding button will always display the last bid. If you have placed a bid, the screen will indicate whether your bid has been accepted and whether you are the highest bidder. You can't outbid yourself!

Start pre-bidding on Tuesday, 28th of April 9.00h and closes Thursday 30th at 13.00h. During this time the online sale page is open for placing prior bids.

Start final online sale on Thursday, 30th of April 14.00h. Lots sell, one by one, in catalogue order.

Step 4: You are the highest bidder

If you are the highest bidder, you will receive an e-mail with the confirmation. You will be contacted after the auction, therefore it is important to be available via the telephone number provided in your account.

Do you have any questions and / or comments? Please send an e-mail to contact@farmersbid.com

For technical questions, you can contact our technical help desk on +31 6 24217748.



GENHOTEL



1: WEH NAMI

Consignor: Jürgen Hintze, Trebel (DE)

DE 367312202 04-02-2026



Nieke 460 VG-87



Tir An Nairobi DK2371402481 Numero Uno



Tirs vad BT Noma VG-89



Tirs vad Stol Joc Nemo VG-87



Tir-An O Man Neblina VG-87

Interessante Nextlevel, bewezen koefamilie! Geweldige productie-aanleg, A2A2 & BB. Moeder is halfzus van stier vader Major Tom.

Interesting Nextlevel, proven cow family! Tremendous production potential, A2A2 & BB. Dam is maternal sister to mating sire Major Tom.

	04-2026	+150 GRZG	1614 M	0.11%F	0.08%P	78 F	66 P	138 RZM	122 RZN	109 RZS	116 RZR	122 RZE
--	---------	-----------	--------	--------	--------	------	------	---------	---------	---------	---------	---------

♀ 1: WEH NAMI

♂ NEXTLEVEL
HMO Nextlevel

♀ WEH NAMIKA

♂ VIVIFY
Progenesis Vivify-Et

♀ NIEKE 460 VG-87

LA1 305d 15.755kgM 3.57%F 562kgF 3.22%P 507kgP
LA2 305d 18.134kgM 3.36%F 609kgF 3.34%P 606kgP
Dam to Major Tom

♂ ADAWAY
Adaway Rio 2183

♀ NIKA VG-86

LA3/3 305d 12.477kgM 3.87%F 483kgF 3.45%P 430kgP
HL3 305d 13.865kgM 3.76%F 521kgF 3.38%P 469kgP

♂ CASINO
Veelhorst DG Casino

NEXT GENERATIONS

- **Nikita VG-86 (s. Kerrigan)**
- **Niagara VG-87 (s. Tribune)**
- **Tir-An Numero Uno Nairobi VG-88 (s. Numero Uno)**
- **Tirs vad BT Noma VG-89 (s. Big Time)**
Dam of Lexington and Leno
- **Tirs vad Stol Joc Nemo VG-87 (s. Stol Joc)**
Top broodcow with many high offspring in several indexsystems
- **Tir-An O Man Neblina VG-87 (s. O Man)**
Dam of VH Grafit

2: SKOATTER LUCK-E AZULU RDC

Consignor: Melkveebedrijf Skoatter, Hoornsterzwaag (NL)

NL 655469344 07-01-2026



Luck-E Doc Azoozoo RC EX-94



Luck-E MCGUCCI AFRO-RED EX-94



Luck-E Doc Azoozoo RC EX-94



Luck-E Advent Asia RC EX-94



Luck-E Blitz Australia VG-87

Schitterende Hulu uit familie Attie-Red EX-92! Directe dochter uit Asia EX-94 familie, met +2.56 PTAT & +2.42 F&L. Familie van Luck-E Alt Attie-Red, R&W Res. Champ. WDE 2025!

Beautiful Hulu from Attie-Red EX-92 family! Direct daughter of out of Asia EX-94 family, +2.56 PTAT & +2.42 F&L. Family of Luck-E Alt Attie-Red, R&W Res. Champ. WDE 2025

	04-2026	+2810 GTPI	122 M	0.01%F	0.02%P	8 F	10 P	70 NM	+2.1 PL	2.97 SCS	+0.4 DPR	2.56 PTAT
--	---------	------------	-------	--------	--------	-----	------	-------	---------	----------	----------	-----------

♀ 2: SKOATTER LUCK-E AZULU RDC

♂ HULU RC

Siemers Wolf Hulu 37006

♀ LUCK-E DOC AZOOZOO RC EX-94

1.11 305d 11.517kgM 4.90%F 564kgF 3.70%P 426kgP
3.00 284d 13.449kgM 4.80%F 646kgF 3.70%P 498kgP
3.11 365d 18.312kgM 4.40%F 806kgF 3.40%P 623kgP

Lifetime production: 1131d 49.909kgM 4.80%fat & 3.60%protein

♂ DOC

Woodcrest King Doc

♀ LUCK-E MCGUCCI AFRO-RED-ET EX-94

1.11 285d 8.328kgM 4.70%F 391kgF 3.57%P 297kgP
2.10 305d 11.621kgM 5.90%F 686kgF 3.60%P 418kgP
4.07 305d 14.157kgM 5.60%F 793kgF 3.60%P 510kgP

Dam to Luck E Doc A Mood EX-91, sold for \$40.000 at the Best of Luck E Sale 2023

♂ MCGUCCI

Mr Apples MCGucci

♀ LUCK-E ADVENT ASIA RC EX-94

2.04 365d 13.630kgM 4.80%F 654kgF 3.10%P 423kgP
4.10 365d 14.823kgM 5.70%F 845kgF 3.20%P 474kgP
6.02 305d 15.957kgM 5.00%F 798kgF 3.10%P 495kgP

R&W Impact Cow of the Year 2016 Dam to sire Awesome-Red & Luck-E Adonis-Red Mothered a total of at least 33 EX-scored cows of which 4 got EX-94!

♂ ADVENT-RED

KHW Kite Advent-Red

NEXT GENERATIONS

• Luck-E Blitz Australia-ET VG-87 (s. Blitz)

The flush with Advent-Red proved successful in many ways, resulting in Advent Asia EX-94, Advent Atlanta EX-94 and Advent Africa EX-93!

• Luck-E Skychief Arizona-ET EX-93 (s. Skychief)

National Fat record holder! Dam to Luck-E Abany @ Semex

• Hart-Lyn Starbuck Ashley EX-94 (s. Starbuck)

3: 3 EMBRYOS ALIAS RC EX-93 X ALTITUDE RED SX

Consignor: Jo & Luc Haesen, Dilsen (BE)

US 3134192741 06-09-2016



Arethusa Fever Almira EX-96



Arethusa Fever Almira EX-96



Arethusa Affection EX-92



EO Siemers Ashlyns Angel EX-96



Tri-Day Ashlyn EX-96

Showpotentie met Ashlyn EX-96! Altitude-Red is Premier Sire R&W World Dairy Expo 2025! 6 generaties Excellent op rij, top exterieur!

Show potential with Ashlyn EX-96! Altitude-Red is the Premier Sire R&W World Dairy Expo 2025! 6 generations Excellent in a row, top type pedigree!

♀ ERNEST-ANTHONY ALIAS RC EX-93

2.05 365d 13.322kgM 4.50%F 599kgF 3.30%P 440kgP

♂ DIAMONDBACK RDC

Mr D Apple Diamondback

♀ ARETHUSA FEVER ALMIRA EX-96

Lifetime: 2.370d 103.696kgM 4.60%F 4.770kgF 3.1%P 3.215kgP

1st Aged Cow and HM Senior Champion Maryland State Fair 2018
Unanimous All-American Senior 2 Year Old 2014 1st Senior 2 Year Old
International Holstein Show 2014 Reserve All-American Yearling in
Milk 2013 2nd Yearling in Milk International Holstein Show 2013 4th
generation All-America winner!

♂ FEVER

Crackholm Fever

♀ ARETHUSA AFFECTION-ET EX-92

2.10 305d 12.365kgM 4.10%F 507kgF 2.90%P 359kgP
4.09 310d 11.263kgM 4.60%F 518kgF 3.00%P 338kgP
5.10 244d 10.287kgM 5.10%F 525kgF 2.90%P 298kgP

All-American Milking Yearling 2009 1st Sr Milking Yearling
WDE 2009 1st Sr Milking Yearling Eastern Fall Nat'l 2009 5th
Sr 2-Yr-Old North-East Fall Nat'l 2010

♂ FORTUNE

To-Mar D-Fortune

♀ EO SIEMERS ASHLYNS ANGEL EX-96

2.04 365d 14.501kgM 4.7%F 679kgF 3.5%P 502kgP
4.03 365d 18.765kgM 4.2%F 793kgF 3.3%P 615kgP
6.07 305d 17.640kgM 4.3%F 754kgF 3.2%P 572kgP
Lifetime: 102095kgM 4.8%f 4915kgF & 3.1%p 3133kgP

♂ STORMATIC

Comestar Stormatic

NEXT GENERATIONS

• Tri-Day Ashlyn EX-96 (s. Encore)

Grand Champion World Dairy Expo 2001 + Royal Winter Fair 2001 & World
Champion 2001 Ashlyn has the most EX scored daughters in history with
73 EX Classified daughters, 11 score EX-94 or higher -

• Bendy-Brook Odyssey Favorite EX-92 (s. Odyssey)

• Bendy-Brook Star Fonda VG-86 (s. Star)

4: JAGEWEG ARJUNA 2

Consignor: Melkveebedrijf Jageweg, Winterswijk Huppe (NL)

NL 573699100 27-07-2025



Jageweg Arjuna 2



GEN Arjuna VG-89



PH Alice P VG-85



PH Akazie EX-90



GEN Arjuna VG-89

Number 1 gTPI Hi-Five in Europa! Fraai kalf uit beste moeder, Arjuna VG-89. Volgende moeder is PH Aline EX-93, halfzus van fokstier Dynamic P.

Number 1 gTPI Hi-Five in Europe! Fancy heifer from great dam, Arjuna VG-89. Next dam PH Aline EX-93, maternal sister to proven sire Dynamic P.

	04-2026	+3331 GTPI	1660 M	0.02%F	0.02%P	75 F	61 P	692 NM	+3.5 PL	2.85 SCS	-0.9 DPR	1.83 PTAT
	04-2026	+295 GNVI	2213 M	-0.06%F	-0.02%P	89 F	76 P	594 INET	469 LVD	100 UGH	103 VRU	105 EXT

♀ 4: JAGEWEG ARJUNA 2

♂ HI-FIVE

Beyond Hi-Five

♀ GEN ARJUNA VG-89

2.08 305d 12.421kgM 4.28%F 532kgF 3.53%P 439kgP
4.03 305d 14.220kgM 4.15%F 590kgF 3.53%P 502kgP

♂ CAPTAIN

Genosource Captain

♀ PH ALINE EX-93

HL4 305d 15.145kgM 4.17%F 632kgF 3.61%P 547kgP
Former nr. 3 gTPI Lambda daughter in Europe!

♂ DELTA-LAMBDA

Farnear Delta-Lambda

♀ PH ALICE P VG-85

LA3/3 305d 11.166kgM 4.66%F 520kgF 3.87%P 432kgP
HL2 305d 12.111kgM 4.80%F 581kgF 4.00%P 484kgP
LA1 305d 9.390kgM 4.68%F 439kgF 3.92%P 368kgP
Dam of the proven bull PH Dynamic P @RUW

♂ POWERBALL-P

View-Home Powerball-P

NEXT GENERATIONS

- PH Antje VG-88 (s. Moonboy)
- PH Akazie EX-90 (s. Man-O-Man)
- PH Aria VG-87 (s. Talent)
- PH Arien VG-85 (s. Tugolo)
- PH Aranka GP-84 (s. Dombinator)

5: WOLFVERS SUBLIM

NL 674789797 22-05-2024

Consignor: Mts. Veurink-Dogger, Stegeren (NL)

Ins. Siemers Wolf Hulu (SX). Due early July



Blondin Goldwyn Subliminale EX-97



Blondin Goldwyn Subliminale EX-97



Blondin Goldwyn Subliminale EX-97



Blondin Skychief Supra EX-93



Blondin Redman Seisme EX-97, Redman x Red-

Hoogdrachtige Doc, direct uit Subliminal EX-97! De legendarische Subliminal is de Star of the Breed 2021! Show-exterieur gecombineerd met levensproductie!

Due to calve Doc, direct from Subliminal EX-97! The legendairy Subliminal, the Star of the Breed 2021! Show type combined with lifetime production!

♀ 5: WOLFVERS SUBLIM

♂ DOC

Woodcrest King Doc

♀ BLONDIN GOLDWYN SUBLIMINALE EX-97

2.02 305d 9.460kgM 4.1%F 388kgF 3.5%P 331kgP
 3.03 261d 10.056kgM 3.30%F 332kgF 3.3%P 332kgP
 11.01 305d 17.355kgM 4.20%F 729kgF 3.20%P 555kgP
 Lifetime: 3.067d 140.934kgM 4.00%F 5.637kgF 3.40%P 4.792kgP

"Star of the Breed 2021!", Class winner at World Dairy Expo, All-American 2017 & Reserve All-American Lifetime Production Cow 2020!

♂ GOLDWYN

Braedale Goldwyn

♀ BLONDIN R MARKER SUBLIME RDC EX-93

2.03 305d 9.454kgM 5.2%F 492kgF 3.7%P 350kgP
 3.11 305d 12.626kgM 5.5%F 694kgF 3.3%P 417kgP
 5.02 305d 12.448kgM 4.4%F 548kgF 3.6%P 448kgP
 Lifetime: 2.082d 73.706kgM 5.0%F 3.685kgF 3.40%P 2.506kgP

8 EX and 26 VG daughters in Canada!

♂ RED MARKER

Indianhead Red Marker Et

♀ BLONDIN JAMES SUPRA EX-90

2.04 305d 9.531kgM 4.0%F 381kgF 3.4%P 324kgP
 4.08 305d 13.374kgM 4.9%F 655kgF 3.5%P 468kgP
 7.00 305d 12.634kgM 4.5%F 569kgF 3.3%P 417kgP

• Res. All-Canadian 4 Year Old 2004

♂ JAMES

Shoremar James

NEXT GENERATIONS

- **Blondin Skychief Supra EX-93 (s. Skychief)**
Granddam to Blondin Redman Seisme EX-97 & great-granddam to Blondin Goldwyn Subliminal EX-97
- **Blondin Starbuck Superlass VG-87 (s. Starbuck)**
- **Diamond Hill Warden Lass VG-87 (s. Warden)**
- **Diamond Hill Tempo Misty VG-85 (s. Tempo)**
- **Diamond Hill Poplar B VG-85 (s. Perseus Mark)**
Next dam : Brought Lea Popular EX-CAN 2*
- **Broughton Lea Poplar EX (s. Angelo)**

6: SUDENA 3STAR SALLY P RED

NL 574262958 03-11-2023

Consignor: Melkveebedrijf Mensink, Westerhaar-Vriezenveensewijk (NL)

Fresh 20-2-2026



Salsa P Red VG-87



Stina VG-86



Jenniton M-O-M Savana-Et EX-90



Jenniton Bolton Rowena EX-90



Salsa P Red DE667648712 graas foto

In februari gekalfde, beloftevolle vaars. Hoornloos & rood, fraaie vaars, best geuierd. A2A2 en BB, uit diepe Amerikaanse koefamilie.

Great milking heifer, calved in February. Polled and red, great milking heifer, fancy mammary. A2A2 and BB, from deep American cow family.

♀ 6: SUDENA 3STAR SALLY P RED

2.04 305d kgM %F kgF %P kgP

♂ STAR RED

NH Star Red

♀ SALSA P RED VG-87

1.11 305d 11.178kgM 3.89%F 435kgF 3.22%P 360kgP
3.04 305d 14.924kgM 3.78%F 565kgF 3.20%P 478kgP
4.07 305d 14.234kgM 3.75%F 533kgF 3.21%P 456kgP

2nd place milking 2-yr-olds @Fokveedag Vriezenveen 2023 Quite unknown, but upcoming cow family! High Swiss index with high type! A son by Spread P Red sold in AI

♂ MONEY P

Visstein K&L Money P Red

♀ STINA RED VG-86

2.00 305d 10.706kgM 3.85%F 412kgF 3.50%P 375kgP
3.05 305d 11.682kgM 4.01%F 468kgF 3.80%P 444kgP

Granddam to Siney PP Red @RBW

♂ STORMY RED

Stormy Red

♀ LEANINGHOUSE SLTRC 23491-ET RDC GP-83

♂ SALVATORE RC

Mr Salvatore

NEXT GENERATIONS

- **Jenniton Yoder Kacey-ET (s. Yoder)**
Dam to proven Leaninghouse Kingston 566HO1301 @IPS
- **Jenniton D-Tello Esther-ET VG-85 (s. Donatello)**
Dam to the French daughter proven 182HO00987 Lyoder
- **Jenniton M-O-M Savana-Et EX-90 (s. Man-O-Man)**
- **Jenniton Bolton Rowena-Et EX-90 (s. Bolton)**
- **Jenniton Boss Iron Rosine EX-90 (s. Boss Iron)**
- **Jenniton Rudolf Rosalind-ET EX-90 (s. Rudolph)**

7: 3STAR OH MARELY

Consignor: De Oosterhof & GenHotel bv (NL)

NL 842532547 10-11-2025



De Oosterhof 3STAR Marlien GP-82



3STAR OH Mazzali GP-84



K&L OH Mabel



Familymember Isolabella Nacash Emblema



Familymember 3STAR OH Maiball

Vroege en één van de hoogste Pirelli dochters voor gRZG en RZ€! Enorm veel productie-aanleg, met gezondheid & A2A2. Uit de succesvolle K&L OH Mabel-familie, met vele stieren bij de KI. Magello-halfbroer is aangekocht door Qnetics.

Early and one of the highest Pirelli, with 155 RZG & 3084 RZ€! Huge production potential, favorable health traits and A2A2. The successful K&L OH Mabel family, many bulls in AI. Mat. brother by Magello @Qnetics

	04-2026	+155 GRZG	1483 M	0.46%F	0.24%P	115 F	80 P	150 RZM	127 RZN	114 RZS	113 RZR	107 RZE
	04-2026	+330 GNVI	1576 M	0.46%F	0.22%P	115 F	78 P	680 INET	413 LVD	103 UGH	107 VRU	100 EXT

♀ 7: 3STAR OH MARELY

♂ PIRELLI
HM Pirelli

♀ DE OOSTERHOF 3STAR MARLIEN GP-82

2.03 305d 9.193kgM 5.07%F 466kgF 3.89%P 358kgP

Peak Powerstar with A22 & BB From none other than the famous Mabel cow family! Top 10 Powerstar daughter for gTPI Important donor for several German AI-studs!

♂ POWERSTAR
Peak Powerstar-Et

♀ 3STAR OH MAZZALI GP-84

2.07 305d 10.123kgM 4.91%F 497kgF 3.83%P 387kgP
3.08 305d 13.369kgM 4.32%F 578kgF 3.91%P 523kgP
4.09 305d 12.606kgM 4.48%F 565kgF 3.88%P 489kgP

Super transmitting cow! Her son Marula is @Intermizoo

♂ ALTAZAZZLE
Peak AltaZazzle

♀ K&L OH MALLORY

many high daughters in several systems!

♂ KENOBI
De-Su 14222 Kenobi

NEXT GENERATIONS

- **K&L OH Mabel (s. Granite)**
Fantastic genomic transmitter with 7 sons in AI!
- **Maybelline Tual VG-85 (s. Rubicon)**
Current lifetime production: 2401d 75038kgM 4.79%f 3.58%P
- **Ilona Tual GP-84 (s. Cashcoin)**
Half-sister to Hermine Tual EX-94 (Gold Chip)
- **Francine Tual VG-86 (s. Man-O-Man)**
Dam of Hermine Tual EX-94, EX-95 MS (s. Gold Chip)
- **Aurore Tual VG-86 (s. Shottle)**
Lifetime production : 114.950 kg milk!
- **Uvel Tual GP-84 (s. Finley)**
From a great French branch that traces back to the US proven cow Schrokypot L-Man Becky VG-88, Proven sires from this family, including Gibsons, Grindestar Tual & Lang-England Jackson

8: 4 EMBRYOS CAMMOLLE VG88 X DELTA-LAMBDA SX

Consignor: Jo & Luc Haesen, Dilsen (BE)

NL 940709698 20-08-2016



Watermolen Archival Cammolle VG-88



Butlerview Doorman Class EX-91



Butlerview Doorman Camilla EX-92, full sister to



Silvermaple Damion Camomile EX-95



Crushtime Celine & Chief Charlotte VG-88

Delta-Lambda gesekste embryo's! Premier Sire tijdens World Dairy Expo 2024 & 2025 Fantastische pedigree, geweldige show-exterieur!

Sexed Delta-Lambda embryos! Premier Sire at the World Dairy Expo 2024 & 2025 Fantastic pedigree, tremendous show type!

	04-2026	+1744 GTPI	-1364 M	-0.01%F	0.02%P	-58 F	-40 P	-978 NM	-4.6 PL	3.10 SCS	-2.9 DPR	1.90 PTAT
--	---------	------------	---------	---------	--------	-------	-------	---------	---------	----------	----------	-----------

♀ WATERMOLEN ARCHIVAL CAMMOLLE VG-88

2.01 305d 9.253kgM 4.41%F 408kgF 3.88%P 359kgP

89 FR 89 DS 86 MS 88 FL VG-88

♂ ARCHIVAL

Eclipse Atwoods Archival

♀ BUTLerview DOORMAN CLASS EX-91

2.02 294d 8.676kgM 4.5%F 390kgF 3.7%P 321kgP

3.01 327d 11.286kgM 4.5%F 508kgF 3.8%P 429kgP

• Reserve Junior Champion Shawano, WI 2015

♂ DOORMAN

Val-Bisson Doorman

♀ SILVERMAPLE DAMION CAMOMILE EX-95

2.03 305d 8.931kgM 3.9%F 351kgF 3.5%P 312kgP

3.03 305d 12.632kgM 4.0%F 506kgF 3.5%P 442kgP

5.02 305d 13.812kgM 4.1%F 572kgF 3.3%P 455kgP

• Intermediate Champion Royal Winter Fair 2011

♂ DAMION

Erbacres Damion

♀ STANHOPE CAMILA GOLDWYN EX-90

Lifetime: 59.841kgM 4.9%F 2.907kgF 3.4%P 2.064kgP

♂ GOLDWYN

Braedale Goldwyn

NEXT GENERATIONS

- **Kendu Triumphant Charity EX-93 (s. Triumphant)**
• HM Grand Champion Vancouver Island 2006
- **Kendu Broker Cleopatra GP-83 (s. Broker)**
- **Elm Creft Tab Crystal VG-88 (s. Valiant Tab)**

9: BEERZEDAL HIPO MICAN EVI

Consignor: Beerzedal Holsteins VOF & HiPo Genetics (NL)

NL 842587460 15-09-2025



Beerzedal HiPo Pfct Emelda GP-84



Progenesis Challen Embrace VG-87



Main-Drag Rubicon Email EX-91



Winterhim-Wg Bax Elated EX-92



Ridgedale Fond Example EX-93

Attractieve Mican met 3324 gTPI en 345 gNVI. Vroege Mican, hoge gehalten, levensduur en A2A2. Volle zus van de moeder is verkocht voor €60.000.

Attractive Mican with 3324 gTPI and 345 gNVI. Early Mican, high components, longevity & A2A2. Full sister of the dam is sold for €60.000.

	04-2026	+140 GRZG	970 M	0.52%F	0.15%P	99 F	51 P	136 RZM	120 RZN	105 RZS	119 RZR	112 RZE
	04-2026	+3324 GTPI	1103 M	0.15%F	0.06%P	86 F	53 P	804 NM	+4.0 PL	2.86 SCS	-0.7 DPR	1.35 PTAT
	04-2026	+379 GNVI	1907 M	0.30%F	0.04%P	114 F	71 P	647 INET	608 LVD	102 UGH	108 VRU	102 EXT

♀ 9: BEERZEDAL HIPO MICAN EVI

♂ MICAN
S-S-I Sheepster Mican

♀ BEERZEDAL HIPO PFCT EVELDA GP-84

2.02 305d 12.127kgM 4.51%F 547kgF 3.54%P 429kgP
3.05 305d 14.410kgM 4.64%F 669kgF 3.54%P 510kgP

13 Generations of VG/EX Full sister Emma is the dam to Cogent DG Elba & DG Der Tank

♂ PERFECT
Siemers Rengd Perfect

♀ PROGENESIS CHALLENGER EMBRACE VG-87

1.09 305d 11.959kgM 3.70%F 442kgF 3.50%P 419kgP
3.07 305d 15.871kgM 4.40%F 698kgF 3.70%P 587kgP

Gr. dam to Valiant Enamel @Genus/ABS

♂ CHALLENGER
Sandy-Valley Challenger

♀ MAIN-DRAG HELIX EMMIT-ET VG-87

2.06 305d 10.001kgM 5.20%F 520kgF 3.60%P 360kgP
3.09 305d 12.695kgM 5.00%F 635kgF 3.40%P 432kgP

♂ HELIX
Aot Silver Helix

NEXT GENERATIONS

- Main-Drag Rubicon Email EX-91 (s. Rubicon)
- Winterhim-Wg Emotional VG-88 (s. McCutchen)
- Winterhim-Wg Bax Elated-ET EX-92 (s. Baxter)
- Winterhim-WG B H Elation EX-93 (s. Goldwyn)
- Ridgedale Emotion EX-90 (s. CB Allen)
- Ridgedale Emera EX-95 (s. Encore)

10: HOLBRA LAMBDA VICTORY

NL 722364983 29-05-2025

Consignor: Mts. Holmer-Hesselink, Laren GLD (NL)



Ms Beauty Black Velvet EX-96



Duckett Chief Vanna VG-88



Ms Beauty Black Velvet EX-96



Ms Beauty Black Velvet EX-96



Ms Exels Dundee Beauty EX-95

Zeer fraaie Delta-Lambda, de Premier Sire! Dit kalf is in potentie de 6e generatie Excellent op rij. Black Velvet EX-96 is Champion Bred & Owned WDE 2025.

Very fancy heifer, sired by the Premier Sire, Delta-Lambda! Dit kalf is in potentie de 6e generatie Excellent op rij. Black Velvet EX-96 is Champion Bred & Owned WDE 2025.

♀ 10: HOLBRA LAMBDA VICTORY

♂ DELTA-LAMBDA
Farnear Delta-Lambda

♀ DUCKETT CHIEF VANNA VG-88
2.04 334d 12.560kgM 4.6%F 573kgF 3.6%P 452kgP
3.05 192d 11.348kgM 5.30%F 601kgF 3.00%P 340kgP

Her daughter Vanna 1 by Delta-Lambda won her class at the Nuit de la Holstein 2026!

♂ CHIEF
Stantons Chief

♀ DUCKETT DOORMAN VAPE EX-90
2.03 365d 10.315kgM 4.3%F 446kgF 3.5%P 360kgP
full sister to Duckett Doorman Victory EX-90

♂ DOORMAN
Val-Bisson Doorman

♀ MS BEAUTY BLACK VELVET EX-96

2.06 312d 12.149kgM 4.8%F 582kgF 3.4%P 409kgP
3.06 365d 15.758kgM 4.3%F 681kgF 3.3%P 524kgP
5.07 295d 13.370kgM 4.2%F 555kgF 3.4%P 455kgP

RES. ALL-AMERICAN Senior 3 Year 2019 LIFETIME PRODUCTION COW ALL-AMERICAN 2022 Champion Bred & OwnedWorld Dairy Expo 2022 1stAged CowWorld Dairy Expo2022 Unanimous All-American5-Year-Old2021 Champion Bred & OwnedWorld Dairy Expo2021 1st 5-Year-OldWorld Dairy Expo2021 Res. All-AmericanSr 3-Yr-Old2019 2nd Senior 3-Year-OldWorld Dairy Expo2018 4thSenior 2-Year-OldWorld Dairy Expo2018 Lifetime prod. 1783d 73.881kgM 4.50%f 3.30%p

♂ GOLDWYN
Braedale Goldwyn

NEXT GENERATIONS

- **Ms Exels Dundee Beauty EX-95 (s. Dundee)**
Nominated All-Canadian Mature Cow 2013 All-American Aged Cow 2011 Reserve All-Canadian Mature Cow 2011 HM All-American Aged Cow 2010 HM All-American 4-Year-Old 2009
- **Woodfield Integrity Belinda EX-93 (s. Integrity)**
- **Woodfield Jed Belinda GP-81 (s. Jed)**
- **Woodfield Raider Beulah VG-88 (s. Raider)**
- **Woodfield Warden Betty VG-87 (s. Warden)**
Next dam VG-85 Jetstar x VG-85 Senator x VG-85 Legacy

11: THI ENERGY

Consignor: Rainer Thoenes, Kalkar (DE)

DE 543110754 10-02-2026



RR Elies P RDC GP83, mat-sister Edinburgh VG-85



RR Elina VG-86 51676, full sister Elina GP-83



RR Elanie VG-87



RR Elisa Marie VG-86



RR Eluisa VG-89

Major Tom met 156 gRZG & 152 gRZM. 110 Kg Vet en 88 Kg Eiwit, enorme productie-aanleg. Terug naar fokkoe Elsa EX-90, de moeder van fokstier Snowman.

Major Tom with 156 gRZG & 152 gRZM. 110 Kgs Fat & 88 Kgs Protein, huge production potential. Back to brood cow Elsa EX-90, the dam of proven sire Snowman.

	04-2026	+156 GRZG	2777 M	0.00%F	-0.06%P	110 F	88 P	152 RZM	114 RZN	113 RZS	105 RZR	126 RZE
--	---------	-----------	--------	--------	---------	-------	------	---------	---------	---------	---------	---------

♀ 11: THI ENERGY

♂ MAJOR TOM
WEH Major Tom

♀ HZK EVITA

♂ REAL SYN
Real Syn

♀ HZK EDINBURGH VG-85
LA1 299d 10.330kgM 3.98%F 411kgF 3.44%P 355kgP

♂ ROCKSONGS
Westcoast Rocksongs

♀ RR ELINA GP-83
La2/1 305d 12.756kgM 4.15%F 529kgF 3.28%P 418kgP
Dam to RR Fulham (Foreman) @Intermizoo

♂ VH CROWN
Vh Hedelund Charley Crown

NEXT GENERATIONS

- **RR Elanie VG-87 (s. Gymnast)**
Dam of the proven bull RR Dubliner @ Intermizoo
- **RR Elisa-Marie VG-86 (s. Boss)**
Dam of Backstage (s. Battlecry)
- **RR Eluisa VG-89 (s. Maxim)**
Dam of BestBoss (s. Boss) @ Masterrind
- **RR Elisa EX-90 (s. Shottle)**
Dam to Omanoman, Pagini, Sunday, over 100.000kgM!
- **Broeks MBM Elsa EX-90 (s. BW Marshall)**
Dam to Flevo Genetics Snowman!
- **Ever-Green-View Elsa VG-89 (s. Aaron)**

12: 3STAR REVIANNE

Consignor: De Oosterhof & GenHotel b.v. (NL)

NL 881554612 28-10-2025



3STAR OH Reevival VG-87



De Oosterhof 3STAR Reevistar



K&L OH Mabel



Maybelline Tual VG-85



Hermine Tual, family of Maybelline VG-85

Aurora Fargo-dochter met 3247 gTPI. Hoge gehalten en prima gezondheid. Moeder is de fraaie 3STAR OH Reevival VG-87, met hoge gehalten.

Aurora Fargo daughter with 3247 gTPI. Great components and sound health proofs. Dam is the fancy 3STAR OH Reevival VG-87, with high components.

	04-2026	+3247 GTPI	376 M	0.22%F	0.07%P	73 F	32 P	617 NM	+4.0 PL	2.78 SCS	-0.2 DPR	1.89 PTAT
	04-2026	+281 GNVI	383 M	0.67%F	0.12%P	82 F	25 P	354 INET	520 LVD	104 UGH	110 VRU	106 EXT

♀ 12: 3STAR REVIANNE

♂ FARGO
Aurora Fargo

♀ 3STAR OH REEVIVAL VG-87
2.04 305d 8.761kgM 5.08%F 445kgF 3.89%P 341kgP
3.06 305d 8.608kgM 6.16%F 530kgF 4.08%P 351kgP
> 3000 gTPI with outstanding gPTAT score as well. A granddaughter from the well-known Mabel!

♂ PERFECT
Siemers Rengd Perfect

♀ DE OOSTERHOF 3STAR REEVSTAR
2.06 305d 8.963kgM 5.33%F 478kgF 3.73%P 334kgP
3.09 305d 7.244kgM 5.30%F 384kgF 4.02%P 291kgP

♂ RIVETING
S-S-I Bg Fzld Riveting

♀ K&L OH MABEL
2.07 305d 8.977kgM 4.83%F 434kgF 3.87%P 347kgP
3.08 305d 9.606kgM 5.02%F 482kgF 3.65%P 350kgP
Fantastic genomic transmitter with 7 sons in AI!

♂ GRANITE
Progenesis Granite

NEXT GENERATIONS

- **Maybelline Tual VG-85 (s. Rubicon)**
Current lifetime production: 2401d 75038kgM 4.79%f 3.58%P
- **Ilona Tual GP-84 (s. Cashcoin)**
Half-sister to Hermine Tual EX-94 (Gold Chip)
- **Francine Tual VG-86 (s. Man-O-Man)**
Dam of Hermine Tual EX-94, EX-95 MS (s. Gold Chip)
- **Aurore Tual VG-86 (s. Shottle)**
Lifetime production : 114.950 kg milk!
- **Uvel Tual GP-84 (s. Finley)**
From a great French branch that traces back to the US proven cow Schrokypop L-Man Becky VG-88, Proven sires from this family, including Gibsons, Grindestar Tual & Lang-England Jackson
- **Brett Tanazany (s. Brett)**

13: 4 EMBRYOS HC ARCHRIVAL ARIANNE X DELTA-LAMBDA SX

DE 539059923 05-12-2015

Consignor: Jo & Luc Haesen, Dilcan (RF)



HC Archrival Arianne VG-89



MS Ariannas Door Armani VG-85



BVK Atwood Arianna EX-94



MS Kingstead Chief Adeen EX-94



Aitkenbrae Starbuck Ada EX-94

Delta-Lambda embryo's uit de Adeens EX-94. Moeder is de super geuierde Arianne VG-89. Enorm veel exterieur-potentie in deze sire-stack. Crushabull zus van de embryo's won haar klasse op de Schau der Besten 2023!

Delta-Lambda embryos from the Adeens EX-94. Dam is the super uddered Arianne VG-89. Huge type potential with this sire stack. Crushabull sister to the embryo won her class at the Schau der Besten 2023!

	04-2026	+1938 GTPI	-1519 M	0.02%F	0.02%P	-59 F	-46 P	-813 NM	-2.5 PL	3.00 SCS	-1.0 DPR	2.24 PTAT
--	---------	------------	---------	--------	--------	-------	-------	---------	---------	----------	----------	-----------

♀ HC ARCHRIVAL ARIANNE VG-89

2.04 305d 8.664kgM 3.78%F 327kgF 3.46%P 300kgP
 4.04 305d 11.238kgM 4.19%F 471kgF 3.36%P 378kgP
 6.02 305d 8.613kgM 3.49%F 301kgF 3.47%P 299kgP
 88 FR 88 DS 91 MS 89 FL VG-89

♂ ARCHRIVAL

Eclipse Atwoods Archrival

♀ MS ARIANNAS DOOR ARMANI VG-85

3.03 365d 12.852kgM 3.8%F 488kgF 3.2%P 409kgP
 2nd Jr Winter Heifer Calf World Dairy Expo 2014

♂ DOORMAN

Val-Bisson Doorman

♀ BVK ATWOOD ARIANNA EX-94

2.02 305d 10.170kgM 4.6%F 464kgF 3.5%P 354kgP
 3.11 305d 12.628kgM 3.2%F 402kgF 2.9%P 372kgP
 5.01 305d 13.776kgM 3.2%F 447kgF 2.8%P 387kgP

1st Jr 3 Year Old New York Spring 13 Unanimous All-American & All-Canadian Junior 2 Year Old 2012 1st Junior 2 Year Old & Best Bred & Owned WDE & Royal Winter Fair 2012 1st Jr 2 Year Old & Inter. Champion IL Championship Show 2012

♂ ATWOOD

Maple-Downs-I G W Atwood

♀ MS KINGSTEAD CHIEF ADEEN EX-94

3.05 310d 13.563kgM 4.0%F 543kgF 3.4%P 458kgP
 4.05 305d 10.691kgM 3.8%F 411kgF 3.7%P 391kgP
 6.04 305d 11.553kgM 4.2%F 485kgF 3.5%P 404kgP

Full sister to Shoremar S Alicia EX-97 & more than 50 EX dtrs globally! 2x Nom. All-American 2000 & 2001 2x All-American Produce

♂ SKYCHIEF

Donnandale Skychief

NEXT GENERATIONS

- **Aitkenbrae Starbuck Ada EX-94 (s. Starbuck)**
 ▶Grand Eastern Nat. '90 ▶1st Sr. 3 Yr Central Nat.'90 ▶Res. Jr. Champion Bruce-Grey'87 ▶1st Sr. calf TRI-county '87
- **Aitkenbrae Sheik Arlene (s. Sheik)**

14: SIE MARIELLA RDC

Consignor: Zuchtbedrijf S. Siepermann, Hagen (DE)

DE 543684320 05-12-2025



Barnkamper Marilyn 381 VG-88



Barnkamper Marilyn 252 EX-90



Barnkamper Marilyn 154 VG-88



Barnkamper Marilyn 154 VG-88



Barnkamper Marilyn VG-89

Roodfactor Sainz, 152 gRZG met A2A2 & BB. Uit de Barnkamper Marilyn's, allround met veel kilo's vet. Mooi kalf om roodbonte koefamilie mee op te bouwen.

Red carrier Sainz, 152 gRZG with A2A2 & BB. From the Barnkamper Marylins, allround with a high fat proof. Fancy heifer to start your own red cow family.

	04-2026	+152 GRZG	1166 M	0.49%F	0.03%P	104 F	44 P	135 RZM	126 RZN	127 RZS	110 RZR	122 RZE
	04-2026	+3019 GTPI	565 M	0.12%F	0.02%P	55 F	25 P	520 NM	+3.9 PL	2.70 SCS	-0.3 DPR	1.08 PTAT

♀ 14: SIE MARIELLA RDC

♂ SAINZ P RDC
Sainz P RDC

♀ MARIANNE P RED
Fresh in first lactation! One of the highest Polled Red heifers worldwide The highest polled Mo PP Red daughter Out of the great Barnkamper Marilyn cowfamily Proven bulls like Barnkamper Douglas, Epochal, Antares, Support and Quality are out of this family

♂ MO RED PP
Mo Red PP

♀ MALINA RDC GP-84
LA1 305d 13.884kgM 3.90%F 541kgF 3.28%P 455kgP

♂ FOREMAN
SHA Foreman

♀ BARNKAMPER RUW MARYLIN RDC GP-84
LA1 305d 9.267kgM 4.22%F 391kgF 3.59%P 333kgP
HL3 305d 12.983kgM 4.06%F 527kgF 3.50%P 454kgP
LA4/3 305d 11.567kgM 4.05%F 468kgF 3.52%P 407kgP
Dam of Format RDC @RUW

♂ SOLITAIR P RED
Caudumer Solitair P

NEXT GENERATIONS

- **Barnkamper Marilyn 694 (s. Gymnast)**
Granddam to Format RDC @RUW
- **Barnkamper Marilyn 589 VG-87 (s. Denver)**
Lifetime (5 La): 65.030kgM 4.52%F 3.54%P
- **Barnkamper Marilyn 381 VG-88 (s. Bookem)**
- **Barnkamper Marilyn 252 EX-90 (s. Bolton)**
Champion Bloesemshow 2010 and 112.433kgM lifetime production!
- **Barnkamper Marilyn 154 VG-88 (s. O Man)**
Dam of Barnkamper Björk
- **Barnkamper Marilyn 49 VG-87 (s. Sierra)**
Lifetime production: 72.183kgM

15: NRP CANDYICIOUS

Consignor: Norwin Piet, Nij Beets (NL)

NL 930255321 14-10-2025



Jacobs High Octane Babe EX-96



Jacobs High Octane Babe EX-96



Jacobs Goldwyn Britany EX-96



Jacobs Jasper Best VG-88



Jacobs Storm Bette EX-91

Schitterende Eye Candy, voor in de showing! Eye Candy is met +16 Conformation de #3 fokstier in Canada. Super pedigree, met Babe EX-96 & Britany EX-96!

Beautiful Eye Candy, take her to the showing! Eye Candy is with +16 Conformation the #3 proven sire in Canada. Super pedigree, with Babe EX-96 & Britany EX-96 included!

♀ 15: NRP CANDYICIOUS

♂ EYE CANDY

Mb-Luckylady Eye Candy

♀ JACOBS ASHTON BABELICIOUS VG-87

♂ ASHTON

Toc-Farm Ashton

♀ JACOBS HIGH OCTANE BABE EX-96

1.11 305d 10.421kgM 4.50%F 469kgF 3.30%P 344kgP
3.02 305d 14.375kgM 3.60%F 518kgF 3.10%P 446kgP
5.00 305d 16.062kgM 4.00%F 642kgF 3.00%P 482kgP

Show Winnings RES. GRAND National Holstein Show 2022
1ST 5 Year old National Holstein Show 2022 2ND SR.2-YR
ROYAL 2019 GRAND PORTNEUF 2024 INT. INT.CHAMP Fall
Invitational Show 2020 1ST Senior 3 Year Fall Invitational
Show 2020 1ST Bred & Owned Championship National
Holstein Show 2022 1ST Bred & Owned Championship Fall
Invitational Show 2020

♂ HIGH OCTANE

Stantons High Octane

♀ JACOBS GOLDWYN BRITANY EX-96

2.01 305d 10.897kgM 3.9%F 425kgF 3.3%P 360kgP
3.00 302d 9.758kgM 4.70%F 459kgF 3.7%P 361kgP
4.01 305d 14.345kgM 3.70%F 531kgF 3.2%P 459kgP

Lifetime: 1.463d 61.062kgM 4.1%F 2.504kgF 3.3%P 2.015kgP
Grand Champion International Holstein Show Quebec 2011 7th
generaton VG/EX

♂ GOLDWYN

Braedale Goldwyn

NEXT GENERATIONS

• Jacobs Jasper Best VG-88 (s. Jasper)

Show winnings: 3RD JR.1-YR MONTMAGNY 2006

• Jacobs Storm Bette EX-91 (s. Storm)

This maternal line of Ferme Jacobs won the Premier Breeder Banner at the WDE 2011!

• Cotopierre Lindy Bertha EX-90 (s. Lindy)

• Cotopierre Starbuck Bine EX-91 (s. Starbuck)

2ND 4 Year old RIMOUSKI 1989

• Cotopierre Tempo Binette EX-90 (s. Tempo)

16: BACCHUS HIPO HI GISELA

Consignor: Jan & Christa v.d Braak & HiPo Genetics (NL)

NL 563025124 12-08-2025



SHA Gerenuk EX-91



WSH Great GP-83



MB Garantie GP-83



SHA Grumeti VG-87



WEH Georgina VG-87

Hi-Note met 3335 gTPI, super gehalten en A2A2! Gisela bezit hoge gehalten en zeer gunstige gezondheidskenmerken. Moeder Goldmarie is volle zus van de jonge stier Comedy.

Hi-Note with 3335 gTPI, super components & A2A2! Gisela has high components and very favourable health traits. Dam Goldmarie is a full sister of the high genomic young sire Comedy.

	04-2026	+143 GRZG	924 M	0.65%F	0.29%P	112 F	66 P	144 RZM	110 RZN	112 RZS	118 RZR	111 RZE
	04-2026	+3335 GTPI	714 M	0.23%F	0.10%P	91 F	50 P	815 NM	+3.6 PL	2.88 SCS	+0.9 DPR	1.01 PTAT
	04-2026	+292 GNVI	1005 M	0.53%F	0.22%P	97 F	58 P	540 INET	425 LVD	100 UGH	107 VRU	102 EXT

♀ 16: BACCHUS HIPO HI GISELA

♂ HI-NOTE

Beyond Hi-Note

♀ WSH GOLDMARIE GP-82

2.02 305d 10.639kgM 4.51%F 480kgF 3.65%P 389kgP

No. 2 Comeback (8-2024) with high milk components, huge health traits and great gRZE! She goes back to the famous bull dam SHA Rubicon Grumeti VG-87 Female top 10 gNVI B&W Full sister to Comedy @Synetics Co-owned with HiPo Genetics

♂ COMEBACK

Winstar Comeback

♀ WSH GREAT GP-83

2.05 305d 12.106kgM 3.75%F 454kgF 3.54%P 429kgP
LA2 305d 14.525kgM 3.99%F 580kgF 3.40%P 494kgP

Fresh and produces >44kgM a day Son by Comeback is at Synetics

♂ BEACHBOY

Beachboy

♀ MB GARANTIE GP-83

LA1 305d 12.322kgM 3.84%F 473kgF 3.49%P 430kgP
LA2 305d 15.937kgM 3.63%F 579kgF 3.37%P 537kgP
LA3 305d 16.193kgM 3.87%F 627kgF 3.33%P 539kgP

♂ TIMBERLAKE

Silverridge V Timberlake

NEXT GENERATIONS

- **SHA Guave-ET (s. Benz)**
Dam of Crusader @Masterrind Topseller Masterrind Exclusive Sale 2018, sold for €100.000!
- **SHA Grumeti VG-87 (s. Rubicon)**
Dam of SHA Foreman (#1 RZG bull April 2021)
- **SHA Gerenuk EX-91 (s. Balisto)**
- **WEH Georgina VG-87 (s. Numero Uno)**
- **WEH Georgia VG-87 (s. Baxter)**
- **WEH Grazia VG-86 (s. Goldwyn)**

17: HLB 3STAR RAMONA P RED

Consignor: Bernhard & Jan Höhler (DE), De Oosterhof & GenHotel bv (NL)

DE 668172392 08-02-2026



3STAR OH Red Rose VG-85



HLB 3STAR OH Rose Red GP-83



Lakeside Ups Red Range VG-86



De Oosterhof DG Rose RDC VG-89



Holbra Pam VG-87

Eén van de hoogste Rock PP dochters, 156 gRZG. Exceptionele gehalten, gecombineerd met positieve gezondheidskenmerken. De internationaal bewezen Red Range-familie, leverancier van vele topstieren.

One of the highest Rock PP daughters, 156 gRZG. Exceptional components, combined with positive health traits. The internationally proven Red Range family, supplier of many top bulls

	04-2026	+156 GRZG	1104 M	0.66%F	0.30%P	116 F	71 P	147 RZM	124 RZN	120 RZS	106 RZR	126 RZE
--	---------	-----------	--------	--------	--------	-------	------	---------	---------	---------	---------	---------

♀ 17: HLB 3STAR RAMONA P RED

♂ ROCK PP
THI Rock PP

♀ HLB 3STAR OH ROSELLA P RDC
Just fresh!

♂ CAN PP RDC
SHS Can PP RDC

♀ HLB 3STAR OH ROSE RED GP-83
2.05 305d 12.143kgM 4.81%F 584kgF 3.65%P 443kgP
Dam to HLB 3STAR Crawford Red

♂ CAMDEN
Koepon Camden RDC

♀ 3STAR OH RED ROSE VG-85
2.06 305d 8.435kgM 4.40%F 371kgF 3.63%P 306kgP
4.00 305d 12.603kgM 4.60%F 580kgF 3.59%P 453kgP
5.04 305d 13.645kgM 4.31%F 589kgF 3.39%P 462kgP

Full sister to 3STAR OH Ranger Red @ Semex and dam of Cogent 3STAR OH Rock-Red, No. 1 GTPI bull August 2023 From the amazing bullmother Red Range @ Koepon with multiple sons in AI. Red Rose herself is breeding very well with high daughters on both RZG and GTPI

♂ RUBELS-RED
Hoogerhorst DG OH Rubels-Red

NEXT GENERATIONS

- **Lakeside Ups Red Range VG-86 (s. Salvatore Rc)**
Lifetime so far: 1.574d. 52.607kgM 4.68% fat 3.59% protein Global Red Impact Cow 2021! 16 sons in AI, among them 3STAR OH Ranger-Red! Many extremely high daughters as well!
- **De Oosterhof Dg Rose RDC VG-89 (s. Rubicon)**
6th lactation (11-2024). At least 5 sons in AI. Red Impact Cow of the Year 2022 nominee! Super transmitting cow, several sons and almost 20 grandsons in AI. Granddam of the globally no.1 Red genomics sire 3STAR OH Red Ranger @Semex!!
- **Telgter Aikman Doreen RDC GP-83 (s. Aikman RDC)**
- **Holbra Manoa VG-85 (s. Man-O-Man)**
- **Holbra Pam VG-87 (s. Mascol)**
Lifetime: 2062d 73.468kgM 4.46%F 3274kgF 3.57%P 2620kgP
- **Sunday ALH Prudence VG-88 (s. Durham)**

Sell your livestock on the international stage, FarmersBid.com is your solution!

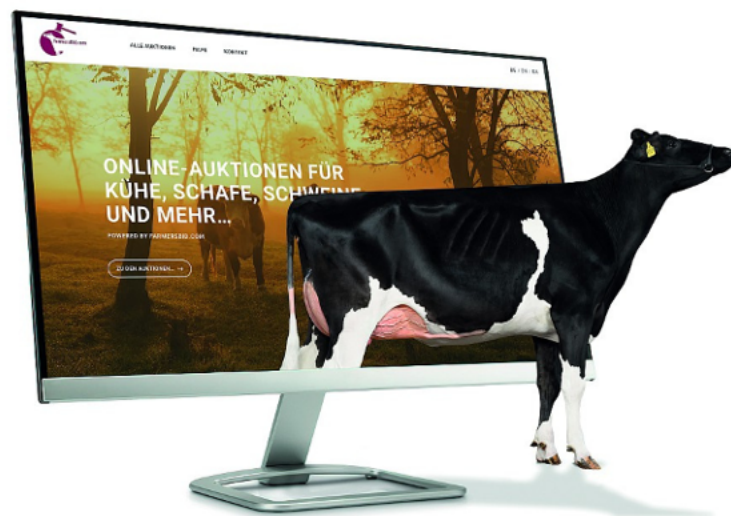

ONLINE AUCTIONS offer you an enormous potential for the marketing of your cows. They do not limit you to local clientele, but rather reach a wide international audience.

NOTHING CAN REPLACE EXPERIENCE!

We have completed numerous successful cattle auctions with, for example, the following partners: German Masters Sale, VOST, Qnetics, OHG, RUW, WAGYU, RSH, Space, Koepon and many more!

Whether breeding cattle auctions are held by associations or private farms, **FarmersBid** has the online and hybrid auction capabilities that are critical to the success of your auctions!

LIVESTREAMING IN REALTIME

No time delay, and therefore no duplicate bids!

DIVERSE AUCTION FORMATS

- Online auctions
- Hybrid auctions with Real Time Video (bidding onsite or online)
- Studio auctions with Real Time Video
- Simple integration of the online auction platform into the existing web presence of the client
- Breeder's market (online marketplace for breeders)

**Are you interested in working together and would like a consultation?
Please contact us.**

RENÉ TE WIERIK
+31 (0)62-38005918
r.tewierik@farmersbid.com

MARTIJN VAN DER BOOM,
+31 (0)62-4217748
m.vanderboom@farmersbid.com



18: ARGH HULU SASHA

Consignor: ARGH Holsteins, Noordeinde (NL)

NL 745959649 18-11-2025



Friendship Genetics Sasha VG-87



Milksource Lb Shakira RDC VG-85



Shakilla VG85, daughter to Shakira RC VG-85



Miss Apple Snapple Red-ET EX-96



KHW Regiment Apple-Red EX-96

Fraaie Hulu uit de Apple-Red EX-96-familie Geweldige sire stack: Hulu x Delta-Lambda x Thunder Storm! KHW Regiment Apple-Red EX-96: The Queen of the Red Breed!

Beautiful Hulu from the Apple-Red EX-96 family Great sire stack: Hulu x Delta-Lambda x Thunder Storm! KHW Regiment Apple-Red EX-96: The Queen of the Red Breed!

♀ 18: ARGH HULU SASHA

♂ HULU RC

Siemers Wolf Hulu 37006

♀ FRIENDSHIP GENETICS SASHA VG-87

2.05 305d 9.973kgM 4.17%F 416kgF 3.60%P 359kgP

♂ DELTA-LAMBDA

Farnear Delta-Lambda

♀ MILKSOURCE LB SHAKIRA RC VG-85

2.01 305d 8.499kgM 3.78%F 321kgF 3.40%P 289kgP

♂ THUNDER STORM

Blondin Thunder Storm

♀ MISS APPLE SNAPPLE-RED EX-96

2.03 292d 9.412kgM 4.0%F 378kgF 3.6%P 342kgP
3.02 321d 12.208kgM 4.0%F 488kgF 3.6%P 437kgP
4.02 365d 17.266kgM 4.1%F 702kgF 3.7%P 642kgP

Lifetime: 2160d 100.836 kgM 4.2%F 3.4%P All-American 2-yr-old 2015
All American R&W Four Year Old 2017 Res. All-American R&W
125.000lbs cow 2019 Grand Champion at the North American Open
2020 All-American 125.000lbs Cow of 2020

♂ REDBURST RED

Lookout P Redburst-Red

NEXT GENERATIONS

• KHW Regiment Apple-Red EX-96 (s. Regiment)

Awesome brood- and showcow! Premium Breeder WDE 2017&2019 Show Winnings GRAND WORLD DAIRY EXPO R&W 2011 RES. GRAND ROYAL R&W 2009 1ST MATURE COW WORLD DAIRY EXPO R&W 2011 1ST 5-YR ROYAL R&W 2009 1ST JR. 2-YR WORLD DAIRY EXPO 2006

• Kamps-Hollow Durham Altitude RDC EX-95 (s. Durham)

Dam to Advent-Red, Jotan-Red & Acme RC

• Clover-Mist Alisha RDC EX-93 (s. Prelude)

• Clover-Mist Augy Star RDC EX-94 (s. Jubilant RF)

• D-R-A August EX-96 (s. Marquis King)

• D-R-A Ideal Precious Leader EX-90 (s. Brutus)

19: WEH AURELIA

Consignor: Jürgen Hintze, Trebel (DE)

DE 366431719 16-08-2025



MAR Dream EX-91



Seagull-Bay Alexa One EX-90



Mtn-View-S Boliv Alexa EX-91



Pine-Tree Dorcy Alexa II VG-88



Pine-Tree Ramos Alexa EX-91

Vroege Alster met 153 gRZG, allround profiel & A2A2! Eén van de hoogste Alsterdochters, uit zeer productieve moeder. Terug naar de bekende fokkoe Pine-Tree Ramos Alexa EX-91

Early Alster with 153 gRZG, all-round profile & A2A2! One of the highest Alster daughters, out of very productive dam. Back to the well-known brood cow Pine-Tree Ramos Alexa EX-91.

	04-2026	+153 GRZG	1365 M	0.22%F	0.07%P	81 F	55 P	135 RZM	129 RZN	124 RZS	111 RZR	127 RZE
	04-2026	+3057 GTP1	701 M	0.05%F	0.03%P	43 F	31 P	524 NM	+3.7 PL	2.86 SCS	-0.1 DPR	1.02 PTAT

♀ 19: WEH AURELIA

♂ ALSTER
Alster

♀ WEH ASHLEY VG-85
LA1 305d 11.386kgM 5.00%F 569kgF 3.88%P 442kgP

♂ ROVER
Peak Rover

♀ WHO ASLEY EX-90
HL3 305d 14.452kgM 4.57%F 660kgF 3.82%P 552kgP
LA4/3 305d 13.450kgM 4.43%F 596kgF 3.73%P 502kgP

♂ MERRYGUY
Siemers Charley Merryguy-ET

♀ WHO ABBA 1583 VG-85
LA1 305d 13.698kgM 3.80%F 521kgF 3.72%P 509kgP

♂ GYMNAST
Boldi V Gymnast

NEXT GENERATIONS

- MAR Dream EX-91 (s. Damaris)
- Seagull-Bay Alexa One EX-90 (s. Numero Uno)
- Pine-Tree Dorcy Alexa II VG-88 (s. Dorcy)
- Pine-Tree Ramos Alexa EX-91 (s. Ramos)
- Mtn-View-S Boliv Alexa EX-91 (s. Boliver)
- Jafra Zack Abby VG-88 (s. Zack)

20: HWH HMW PHINESSE PP RED

Consignor: Hewecker GbR & Heinrich Weckesser, Stadttallendorf (DE)

DE 668271655 22-02-2026



Pazifik P Red GP-84



Pokémon VG-85



WEH Epic Jen VG-86



WEH Bronco Janet VG-85



WEH Janne VG-86

	04-2026	+153 GRZG	1712 M	0.30%F	0.14%P	104 F	75 P	146 RZM	122 RZN	120 RZS	106 RZR	116 RZE
--	---------	-----------	--------	--------	--------	-------	------	---------	---------	---------	---------	---------

♀ 20: HWH HMW PHINESSE PP RED

♂ ROCK PP
THI Rock PP

♀ HWH 3STAR PHANTASIE P RED

Phantasie is the shared no. 1 Polled & Red & White Sirius P Red daughter Outstanding RZG score for red & polled - unbeatable! 3STAR EmbryoProgram result Due mid May 2026

♂ SIRIUS P
Koepon Sirius P Red

♀ PAZIFIK P RED GP-84

LA1 305d 9.800kgM 4.10%F 402kgF 3.68%P 361kgP
3 sons in AI and many high daughters! From a B&W cow family that has big successes! 2 maternal brothers in AI and 3 very high sons herself! Dam to the no. 2 gRZG R&W sire Dec '24: Solar P Red

♂ FREESTYLE-RED
Poppe Freestyle-Red

♀ POKÉMON P RED VG-85

LA1 305d 10.054kgM 3.83%F 385kgF 3.03%P 305kgP
LA2 305d 10.495kgM 4.05%F 425kgF 3.11%P 326kgP
HL3 305d 11.031kgM 4.03%F 445kgF 3.15%P 347kgP
Dam to Savage PP Red @Qnetics

♂ SPARK RED
Spark Red

NEXT GENERATIONS

- Penelope GP-84 (s. Mission P RDC)
- HEH Pokje P VG-85 (s. Powerball-P)
- HEH Jenny VG-85 (s. Boss)
- WEH Epic Jen VG-86 (s. Epic)
 - ▶ Dam of Heuer Balisto Jenson, former #1 PFT proven sire in Italy
- WEH Bronco Janett VG-85 (s. Bronco)
- WEH Janni VG-86 (s. Jefferson)

21: 2 EMBRYOS BRIDGETT RDC EX-93 X REBEL RED SX

Consignor: Jo & Luc Haesen, Dilsen (BE)

US 3128162378 06-01-2015



Ms DG Delta Bridgett RDC EX-93



Calbrett Supersire Barb RDC VG-86



Rainyridge Super Beth RDC VG-86



Rainyridge Talent Barbara RDC EX-95



DG Brilliant RC, Resolve x Bridgett RDC

Rebel-Red (+1.64 PTAT) direct uit Bridgett RDC EX-93 - o.a. grootmoeder van DG DGF Boraz *RC! Stamkoe is Rainyridge Tony Beauty EX94, Grand Champion WDE 1999. Geweldige kans op een zeer fraaie, roodbonte Beauty. Een Modesty dochter uit Bridgett topte de National Convention Sale in 2017 af met \$105,000!

Rebel-Red (+1.64 PTAT) straight out of Bridgett RDC EX-93 - grand dam to a.o. DG DGF Boraz *RC! Foundation cow is Rainyridge Tony Beauty EX94, Grand Champion WDE 1999. Great opportunity for a very beautiful, red and white Beauty. One of her Modesty daughters topped the National Convention Sale in 2017 with \$105,000!

	04-2026	+103 GRZG	852 M	-0.03%F	-0.16%P	30 F	11 P	109 RZM	106 RZN	115 RZS	91 RZR	99 RZE
--	---------	-----------	-------	---------	---------	------	------	---------	---------	---------	--------	--------

♀ MS DG DELTA BRIDGETT RDC EX-93

2.09 346d 15.202kgM 4.50%F 684kgF 3.20%P 486kgP
 4.08 236d 14.452kgM 4.40%F 636kgF 3.00%P 434kgP
 6.03 336d 17.039kgM 4.4%F 754kgF 3.3%P 5625kgP

♂ DELTA

Mr Mogul Delta 1427

♀ CALBRETT SUPERSIRE BARB RDC VG-86

2.04 365d 13.859kgM 4.2%F 582kgF 3.4%P 471kgP

Former #1 gTPI & #1 gLPI RDC heifer Topped the Corndale Summer Sale 2013 at \$265,000

♂ SUPERSIRE

Seagull-Bay Supersire

♀ RAINYRIDGE SUPER BETH RDC VG-86

2.03 305d 9.401kgM 3.7%F 346kgF 3.4%P 323kgP
 4.06 305d 13.136kgM 3.8%F 501kgF 3.5%P 458kgP

♂ SUPERSTITION

Charlesdale Superstition

♀ RAINYRIDGE TALENT BARBARA RDC EX-95

2.05 298d 11.213kgM 4.1%F 464kgF 3.2%P 358kgP
 3.04 305d 13.762kgM 3.6%F 500kgF 3.2%P 443kgP
 5.00 305d 12.996kgM 3.8%F 498kgF 3.0%P 395kgP

1st 5-Yr Old World Dairy Expo & Royal Winter Fair 2010 & Holstein Canada Cow of the Year 2013

♂ TALENT

Ladino Park Talent-IMP

NEXT GENERATIONS

- **RF Outside Breeze EX-95 (s. Outside)**
- **Rayverley Briana Milan EX (s. Milan)**
- **Rainyridge Tony Beauty EX-94 (s. Tony)**

Grand Champion World Dairy Expo 1999 @ 14 years old!

22: WILDER KENIA RED

Consignor: Hermann Holtkamp, Vreden (DE)

DE 543817107 18-02-2026



Wilder Kasalla EX-90



Wilder K25 Red EX-90



Wilder Kanu 111 RDC VG-88



Wilder Kanu 111 RDC VG-88



Wilder Kairo 55 RDC VG-89

Roodbonte Swat P RDC, 154 gRZG & 131 gRZE Zeer hoge vruchtbaarheid-, uiergezondheid- en levensduur-fokwaarden. De succesvolle Wilder K-familie, vele stieren bij de KI.

Red & White Swat P RDC, 154 gRZG & 131 gRZE Very high fertility, udder health and longevity breeding values. The successful Wilder K family, many bulls at AI-studs internationally.

	04-2026	+154 GRZG	1479 M	-0.04%F	0.00%P	55 F	52 P	129 RZM	131 RZN	128 RZS	127 RZR	131 RZE
--	---------	-----------	--------	---------	--------	------	------	---------	---------	---------	---------	---------

♀ 22: WILDER KENIA RED

♂ SWAT P RDC
HaH Swat P RDC

♀ WILDER KATAR RDC

♂ ENCLAVE
Wilra SSI Regal Enclave-Et

♀ WILDER KANJER RDC

♂ MONTEVERDI
Progenesis Monteverdi

♀ WILDER KAREEN RDC VG-85
2.04 305d 11.315kgM 4.30%F 487kgF 3.50%P 396kgP
LA2 305d 14.899kgM 4.04%F 602kgF 3.43%P 511kgP

♂ CHARL
Hurtgenlea Richard Charl

NEXT GENERATIONS

- **Wilder Kasalla Red EX-90 (s. Salvatore Rc)**
Red Salvatore granddaughter of Wilder Kanu 111 RDC
- **Wilder K25 Red EX-90 (s. Brekem RDC)**
Dam of Baymax Red (s. Bagno) @ Masterrind and Matt RF (s. Battlecry) @ Genes Diffusion
- **Wilder Kanu 111 RDC VG-88 (s. Snowman)**
Great broodcow!
- **Wilder Kairo 55 RDC VG-89 (s. Shottle)**
- **Katja 23 RDC VG-88 (s. Ramos)**
- **Kathi 81 Red GP-84 (s. Danube-Red)**

23: KNS BAKERSTREET

Consignor: KNS Holsteins GbR (Niermann), Schiplage (DE)

DE 366919442 01-04-2025



WEH Ballona VG-88



WEH Ballantines VG-88



Farnear-TBR Bailey VG-87



Regancrest-RH Durham Bliss VG-89



Regancrest Juror Brina EX-92

Spoelbare Real Syn met 156 gRZG, 3130 gTPI & A2A2. Allround profiel met prima gezondheidskenmerken. De Regancrest Durham Barbie EX-92 familie, altijd goed exterieur.

Flushable Real Syn with 156 gRZG, 3130 gTPI & A2A2. All-round profile with excellent health proofs. The Regancrest Durham Barbie EX-92 family, always good conformation!

	04-2026	+156 GRZG	1529 M	0.40%F	-0.05%P	110 F	47 P	137 RZM	124 RZN	118 RZS	119 RZR	127 RZE
	04-2026	+3130 GTPI	1040 M	0.06%F	-0.01%P	60 F	31 P	595 NM	+3.5 PL	2.80 SCS	+1.2 DPR	1.26 PTAT

♀ 23: KNS BAKERSTREET

♂ REAL SYN
Real Syn

♀ WEH BALLADE

♂ TIGERMAN
Welcome Tigerman-Et

♀ WEH BALLONA VG-88
LA3/2 305d 10.452kgM 4.73%F 494kgF 3.65%P 381kgP
HL2 305d 10.410kgM 4.89%F 509kgF 3.68%P 383kgP

♂ COPYRIGHT
Regan-Danhof Copyright

♀ WEH BALLANTINES VG-88

♂ FRAZZLED
Melarry Josuper Frazzled

NEXT GENERATIONS

- **Bacardi EX-91 (s. Balisto)**
- **DG Bambi VG-85 (s. Gabor)**
Krunch son at WWS
- **Farnear-TBR Bailey VG-87 (s. Shottle)**
Dam to Mars Yorick (s. Atwood)
- **Palmcrest Blackcap EX-90 (s. Champion)**
- **Regancrest-RH Durham Bliss VG-89 (s. Durham)**
Full sister to Regancrest-PR Barbie EX-92
- **Regancrest Juror Brina EX-92 (s. Ked Juror)**

24: JAGEWEG ANIEK 2

Consignor: Melkveebedrijf Jageweg, Winterswijk Huppe (NL)

NL 573698981 15-05-2025



Jageweg Aniek 2



GEN Aniek VG-85



PH Alice P VG-85



PH Akazie EX-90



GEN Leanne VG-87 (Batman x Aline VG-85) VG-

Solide Hi-Note met 3326 gTPI en allround profiel. +1.1 DPR & +4.2 PL: garantie voor hoge levensproductie. Volgende moeder is PH Aline EX-93, halfzus van fokstier Dynamic P.

Solid Hi-Note with 3326 gTPI and all-round profile. +1.1 DPR & +4.2 PL: guarantee for high lifetime production. Next dam is PH Aline EX-93, half-sister of proven bull Dynamic P.

	04-2026	+3326 GTPI	1326 M	0.15%F	0.00%P	95 F	43 P	924 NM	+4.2 PL	2.81 SCS	+1.1 DPR	0.66 PTAT
	04-2026	+241 GNVI	1623 M	0.14%F	-0.22%P	84 F	34 P	398 INET	464 LVD	102 UGH	105 VRU	96 EXT

♀ 24: JAGEWEG ANIEK 2

♂ HI-NOTE

Beyond Hi-Note

♀ GEN ANIEK VG-85

2.05 305d 12.119kgM 4.52%F 547kgF 3.36%P 407kgP
3.11 305d 14.692kgM 4.24%F 623kgF 3.41%P 500kgP

♂ CAPTAIN

Genosource Captain

♀ PH ALINE EX-93

HL4 305d 15.145kgM 4.17%F 632kgF 3.61%P 547kgP
Former nr. 3 gTPI Lambda daughter in Europe!

♂ DELTA-LAMBDA

Farnear Delta-Lambda

♀ PH ALICE P VG-85

LA3/3 305d 11.166kgM 4.66%F 520kgF 3.87%P 432kgP
HL2 305d 12.111kgM 4.80%F 581kgF 4.00%P 484kgP
LA1 305d 9.390kgM 4.68%F 439kgF 3.92%P 368kgP
Dam of the proven bull PH Dynamic P @RUW

♂ POWERBALL-P

View-Home Powerball-P

NEXT GENERATIONS

- PH Antje VG-88 (s. Moonboy)
- PH Akazie EX-90 (s. Man-O-Man)
- PH Aria VG-87 (s. Talent)
- PH Arien VG-85 (s. Tugolo)
- PH Aranka GP-84 (s. Dombinator)

25: RH TOBE VERONA

Consignor: A. Roubos & R. van Sterkenburg, Gendingen (NL)

NL 920539075 21-11-2025



RH Chrome Veronica



Crossbrook HG Dixie EX-94



Arethusa Veronicas Dasher EX-95



Huronia Centurion Veronica EX-97



Crossbrook HG Dixie EX-94

Schitterend Jersey-kalf uit Veronica EX-97 familie. Moeder RH Chrome Veronica is Vaarzenkampioen Achterhoek 2025 4e moeder is Veronica EX-97, Supreme Champion World Dairy Expo.

Beautiful Jersey calf from Veronica EX-97 family. Dam RH Chrome Veronica is Heifer Champion Achterhoek 2025 4th dam is Veronica EX-97, Supreme Champion World Dairy Expo.

♀ 25: RH TOBE VERONA

♂ TOBEFAMOUS
Lencrest Tobefamous

♀ RH CHROME VERONICA
2.04 305d 7.143kgM 5.14%F 367kgF 3.95%P 282kgP

Traces in just three generations back to Huronia Centurion Veronica R&W Junior Champion @Nacht van de Achterhoek 2025

♂ CHROME
River Valley Cece Chrome

♀ CROSSBROOK HG DIXIE EX-94

2.11 305d 8.292kgM 6.00%F 498kgF 4.10%P 340kgP
3.10 305d 8.299kgM 6.00%F 498kgF 4.11%P 341kgP
5.05 305d 8.528kgM 5.40%F 461kgF 3.50%P 298kgP

Hon. Mention All-Canadian Senior 3-yr-old 2016 Res. Intermediate Champion NY Spring Show 2016 Intermediate + Res. Grand Champion Royal 2015 1st Sr. 2-yr old, Best Udder, Best Bred & Owned, Intermediate Champion and Grand Champion 2015 Le Supreme Laitier – Supreme Dairy (Quebec) All American Milking Yearling 2014 Lifetime: 41325kgM Daughter Dixie Showdown Dazzle- 1st Fall Heifer Calf at NY Spring Jersey Show sold for \$26,000 in Rendezvous Sale at River Valley!

♂ HIRED GUN
SV Jade Hired Gun

♀ ARETHUSA VERONICAS DASHER EX-95

2.02 305d 5.820kgM 7.20%F 419kgF 4.90%P 285kgP
3.06 305d 8.201kgM 6.00%F 492kgF 3.90%P 320kgP
4.06 305d 8.582kgM 6.10%F 524kgF 3.80%P 326kgP

Reserve All American Senior 2-yr-old

♂ FUROR
Piedmont Nadine Furor

NEXT GENERATIONS

- **Huronia Centurion Veronica EX-97 (s. Centurion)**
Res. Grand Champion World Dairy Expo 2002 Grand Champion World Dairy Expo 2004, 2005 & 2006 Supreme Champion World Dairy Expo 2006
- **Genesis Renaissance Vivianne VG-87 (s. Renaissance)**
- **Genesis Juno Virginia EX-92 (s. Juno)**
x EX Faithful x EX-91 Advancer x EX 90 Gen Start x EX Belmont
- **Swissbell F Veronica EX (s. Faithful)**
- **Swissbell El Virginia EX-91 (s. Advancer)**
- **Swissbell Virginia EX-90 (s. Gen Start)**

26: SFH RUBIN RDC

Consignor: Seidenfaden GbR, Kallmuth (DE)

DE 543267809 01-11-2025



SFH Rabiosa Red VG-86



SFH Rosaria RDC VG-89



De Oosterhof Dg Rose RDC VG-89



Holbra Mascol Pam VG-87



Sunday ALH Prudence VG-88

Roodfactor Sainz, A2A2 & foutloos profiel. Gehalten, uiergezondheid en exterieur, ze heeft het allemaal. Stammoeder Rose RDC VG-89, ook de bron van de Red Range-familie.

Red factor Sainz, A2A2 & flawless profile. Components, udder health and conformation, she has it all. Foundation dam Rose RDC VG-89, also the source of the Red Range family.

	04-2026	+149 GRZG	1039 M	0.17%F	0.12%P	61 F	50 P	129 RZM	121 RZN	125 RZS	114 RZR	126 RZE
--	---------	-----------	--------	--------	--------	------	------	---------	---------	---------	---------	---------

♀ 26: SFH RUBIN RDC

♂ SAINZ P RDC
Sainz P RDC

♀ SFH RABIOSA RED VG-86
2.02 305d 11.015kgM 4.94%F 544kgF 3.80%P 419kgP

♂ RAMMSTEIN RED
DG DV Rammstein Red

♀ SFH ROSARIA RDC VG-89
LA2/1 305d 11.435kgM 4.63%F 529kgF 3.76%P 430kgP

♂ RENEGADE
S-S-I Pr Renegade-Et

♀ SFH ROSALIE RDC VG-87
LA3/3 305d 14.019kgM 3.87%F 543kgF 3.37%P 472kgP
HL2 305d 14.969kgM 4.18%F 626kgF 3.42%P 512kgP
Full sister to the top proven sire Sudena Safari Red. He was a top 5 proven R&W sire in Switzerland for several proof runs in a row,

♂ SPARK RED
Spark Red

NEXT GENERATIONS

- **De Oosterhof Dg Rose RDC VG-89 (s. Rubicon)**
6th lactation (11-2024). At least 5 sons in AI. Red Impact Cow of the Year 2022 nominee! Super transmitting cow, several sons and almost 20 grandsons in AI. Granddam of the globally no.1 Red genomics sire 3STAR OH Red Ranger @Semex!!
- **Telgter Aikman Doreen RDC GP-83 (s. Aikman RDC)**
- **Holbra Manoa VG-85 (s. Man-O-Man)**
- **Holbra Pam VG-87 (s. Mascol)**
Lifetime: 2062d 73.468kgM 4.46%F 3274kgF 3.57%P 2620kgP
- **Sunday ALH Prudence VG-88 (s. Durham)**
- **Mayerlane-DK Hiawatha EX-90 (s. Rudolph)**

27: 4 EMBRYOS CIMONA RDC VG-88 X DORAL RED SX

Consignor: Jo & Luc Haesen, Dilsen (BE)

NL 577981962 03-09-2020



3STAR Cimona RDC VG-88



K&L KD Ciracha VG-85



Larcrest Circadian EX-92



Larcrest Crimson EX-94



3STAR Christina Red VG-86

Maak een roodbonte Crimson EX-94 nakomeling. Doral-Red (sx), 1 van de hoogste roodbonte exterieurstieren (+1.90 PTAT). Unieke pedigree voor roodbont show-exterieur!

Make a red-and-white Crimson EX-94 descendant. Doral-Red (sx), 1 of the highest red & white type bulls (+1.90 PTAT). Unique pedigree for red-and-white show type!

	04-2026	+2241 GTPI	534 M	-0.20%F	-0.07%P	-32 F	0 P	-524 NM	-2.8 PL	3.19 SCS	-3.5 DPR	2.54 PTAT
--	---------	------------	-------	---------	---------	-------	-----	---------	---------	----------	----------	-----------

♀ 3STAR CIMONA RDC VG-88

2.03 305d 12.053kgM 3.24%F 390kgF 3.20%P 385kgP
 3.04 305d 15.103kgM 3.34%F 505kgF 3.24%P 489kgP
 4.09 305d 16.609kgM 3.40%F 565kgF 3.23%P 536kgP
 88 FR 88 DS 88 MS 88 FL VG-88

♂ MOOVIN*RC

Lindenright Moovin RDC

♀ K&L KD CIRACHA VG-85

2.00 326d 12.022kgM 3.54%F 426kgF 3.27%P 393kgP
 3.00 305d 12.661kgM 3.82%F 484kgF 3.35%P 424kgP
 From the Crimson/Cosmopolitan Family

♂ DOC

Woodcrest King Doc

♀ LARCREST CIRACHA

2.08 305d 10.759kgM 4.0%F 430kgF 3.1%P 334kgP

♂ BYWAY

Oh-River-Syc Byway

♀ LARCREST CIRCADIEN EX-92

2.06 334d 14.645kgM 4.1%F 600kgF 3.2%P 469kgP
 8.07 305d 21.450kgM 3.60%F 772kgF 3.30%P 708kgP
 3rd Summer Yearling Midwest Fall National Holstein Show

♂ DOORMAN

Val-Bisson Doorman

NEXT GENERATIONS

- **Larcrest Cordial EX-92 (s. Atwood)**
Former number 1 PTAT females globally!
- **Larcrest Crimson EX-94 (s. Ramos)**
Dam of Larcrest Calibrate and Larcrest Camelot (Planet)
- **Larcrest Cosmopolitan VG-87 (s. Shottle)**
Phenomenal broodcow!
- **Larcrest Outside Champagne EX-90 (s. Outside)**
- **Larcrest Juror Chanel EX-93 (s. Ked Juror)**
- **Larcrest Lindy Chandra VG-85 (s. Lindy)**

28: HIN MAROKKO

Consignor: Philipp Hinnemann, Laer (DE)

DE 543697478 01-01-2026



HIN Mexico EX-91



HIN Mexico EX-91



HIN Malta VG-88



HIN Malta VG-88



HIN Mogli EX-90, Bookem x Malta VG-88

3337 gTPI Fargo uit de productieve HIN M-familie. Met 932 NM\$ de #4 NM Fargo in Europa. Enorm veel productie-aanleg, gecombineerd met solide exterieur.

3337 gTPI Fargo from the productive HIN M family. Met 932 NM\$ the #4 NM Fargo in Europe. Enormous production potential, combined with solid conformation.

	04-2026	+147 GRZG	1887 M	0.26%F	-0.02%P	107 F	62 P	142 RZM	124 RZN	110 RZS	113 RZR	103 RZE
	04-2026	+3337 GTPI	1558 M	0.09%F	0.02%P	90 F	56 P	932 NM	+5.6 PL	2.79 SCS	-0.4 DPR	0.60 PTAT

♀ 28: HIN MAROKKO

♂ FARGO
Aurora Fargo

♀ HIN MAINZ VG-85
2nd test 41.7kgM 5.24%F 3.46%P, 3rd ,milktest 43.4kgM 4.27%F 3.37%P

♂ SHEEPSTER
Ocd Trooper Sheepster-Et

♀ HIN MAINSTREAM GP-83
LA1 300d 13.989kgM 3.77%F 527kgF 3.24%P 453kgP
LA2 305d 14.504kgM 3.88%F 563kgF 3.27%P 474kgP

♂ PERFECT
Siemers Rengd Perfect

♀ HIN MALLORCA VG-85
LA1 290d 12.882kgM 3.91%F 504kgF 3.24%P 417kgP
LA2 292d 14.124kgM 4.09%F 578kgF 3.46%P 489kgP
5.0 298d 13.364kgM 3.99%F 533kgF 3.34%P 446kgP

♂ FRAZZLED
Melarry Josuper Frazzled

NEXT GENERATIONS

- HIN Mexico EX-91 (s. Commander)
 - HIN Mabel VG-86 (s. Antares)
 - HIN Motte GP-83 (s. Beacon)
 - HIN Malta VG-88 (s. Gibor)
- Foundation dam to sire LeChiffre

29: WOLFVRS SUBLIM

Consignor: Mts. Veurink-Dogger, Stegeren (NL)

NL 722292064 09-05-2025



Blondin Goldwyn Subliminale EX-97



Blondin Goldwyn Subliminale EX-97

Zeer fraaie, spoelbare Doc, direct uit Subliminal EX-97! De legendarische Subliminal is de Star of the Breed 2021! Show-exterieur gecombineerd met levensproductie!

Very nice, flushable Doc, straight out of Subliminal EX-97! The legendary Subliminal is the Star of the Breed 2021! Show type combined with high lifetime production!

♀ 29: WOLFVRS SUBLIM

♂ DOC

Woodcrest King Doc

♀ BLONDIN GOLDWYN SUBLIMINALE EX-97

2.02 305d 9.460kgM 4.1%F 388kgF 3.5%P 331kgP
 3.03 261d 10.056kgM 3.30%F 332kgF 3.3%P 332kgP
 11.01 305d 17.355kgM 4.20%F 729kgF 3.20%P 555kgP
 Lifetime: 3.067d 140.934kgM 4.00%F 5.637kgF 3.40%P 4.792kgP

"Star of the Breed 2021!", Class winner at World Dairy Expo, All-American 2017 & Reserve All-American Lifetime Production Cow 2020!

♂ GOLDWYN

Braedale Goldwyn

♀ BLONDIN R MARKER SUBLIME RDC EX-93

2.03 305d 9.454kgM 5.2%F 492kgF 3.7%P 350kgP
 3.11 305d 12.626kgM 5.5%F 694kgF 3.3%P 417kgP
 5.02 305d 12.448kgM 4.4%F 548kgF 3.6%P 448kgP
 Lifetime: 2.082d 73.706kgM 5.0%F 3.685kgF 3.40%P 2.506kgP

8 EX and 26 VG daughters in Canada!

♂ RED MARKER

Indianhead Red Marker Et

♀ BLONDIN JAMES SUPRA EX-90

2.04 305d 9.531kgM 4.0%F 381kgF 3.4%P 324kgP
 4.08 305d 13.374kgM 4.9%F 655kgF 3.5%P 468kgP
 7.00 305d 12.634kgM 4.5%F 569kgF 3.3%P 417kgP

• Res. All-Canadian 4 Year Old 2004

♂ JAMES

Shoremar James

NEXT GENERATIONS

- **Blondin Skychief Supra EX-93 (s. Skychief)**
Granddam to Blondin Redman Seisme EX-97 & great-granddam to Blondin Goldwyn Subliminal EX-97
- **Blondin Starbuck Superlass VG-87 (s. Starbuck)**
- **Diamond Hill Warden Lass VG-87 (s. Warden)**
- **Diamond Hill Tempo Misty VG-85 (s. Tempo)**
- **Diamond Hill Poplar B VG-85 (s. Perseus Mark)**
Next dam : Brought Lea Popular EX-CAN 2*
- **Broughton Lea Poplar EX (s. Angelo)**

30: ZHW BLUETOOTH

Consignor: Volke/Hauck GbR, Bad Arolsen (DE)

DE 668282545 09-11-2025



Progenesis Brainwave VG-87



MS Lookout Pesc Bkm Bria VG-86



Ralma Manoman Banjo EX-92



Ralma Goldwyn Clarinet EX-91



Ralma Juror Faith EX-91

Allround Alster, A2A2 & uit de Faith EX-91 familie. 150 gRZG, 126 RZGesund & 128 RZE, compleet profiel. Familie van fokstieren Ralma Focus, O-Man Crickett & Gold Crown.

Allround Alster, A2A2 & from the Faith EX-91 family. 150 gRZG, 126 RZGesund & 128 RZE, complete profile. Family of breeding bulls Ralma Focus, O-Man Crickett & Gold Crown.

	04-2026	+150 GRZG	638 M	0.40%F	0.22%P	70 F	47 P	130 RZM	126 RZN	114 RZS	116 RZR	128 RZE
--	---------	-----------	-------	--------	--------	------	------	---------	---------	---------	---------	---------

♀ 30: ZHW BLUETOOTH

♂ ALSTER
Alster

♀ ZHW BLUEBIRD

♂ VIVIFY
Progenesis Vivify-Et

♀ PROGENESIS BRAINWAVE VG-87
LA2 305d 10.556kgM 4.74%F 500kgF 3.77%P 398kgP
High scoring RZG Kings-Ramson Highway from the Juror Faith family! Highest RZG daughter from the Canadian Progenesis Brainwave 4425

♂ HIGHWAY
Kings-Ramson Highway

♀ PROGENESIS BRAINWAVE 4425 GP-80
2.04 305d 12.094kgM 4.70%F 568kgF 3.60%P 435kgP
3.04 144d 6.702kgM 4.50%F 302kgF 3.70%P 248kgP
Former top 25 gTPI Female

♂ BRAINWAVE
Progenesis Brainwave

NEXT GENERATIONS

- Progenesis Guar **BLazingstar VG-85** (s. Guarantee)
- Progenesis Montana Belarus (s. Montana)
- Progenesis Pulsar Baya **VG-86** (s. Pulsar)
Dam to sire Progenesis Butterfly
- **Pes009 Supersire Breanne** (s. Supersire)
- **Ms Lookout Pesc Bkm Bria-ET VG-86** (s. Bookem)
- **Ralma-Rh Manoman Banjo-ET EX-92** (s. Man-O-Man)

31: SUDENA ROSE 55 RDC

Consignor: Melkveebedrijf Mensink, Westerhaar-Vriezenveensewijk (NL)

NL 764668346 15-11-2025



De Oosterhof DG Rose RDC VG-89



Holbra Manoa VG-85



Holbra Mascol Pam VG-87



De Oosterhof DG Rose RDC VG-89



Golden-Oaks Mark Prudence EX-95

Roodfactor Anahita, direct uit Rose RDC VG-89. Zeer fraaie Anahita (+15 Conf), halfzus van Red Range VG-86! Vele topstieren, o.a. Safari, Ranger-Red, Robyn & Rammstein.

Red Carrier Anahita, straight from Rose RDC VG-89. Very nice Anahita (+15 Conf), half-sister of Red Range VG-86! Many top bulls, including Safari, Ranger-Red, Robyn & Rammstein.

♀ 31: SUDENA ROSE 55 RDC

♂ ANAHITA
Progenesis Anahita

♀ DE OOSTERHOF DG ROSE RDC VG-89

2.05 305d 10.920kgM 4.12%F 450kgF 3.35%P 366kgP
4.02 305d 12.659kgM 5.08%F 643kgF 3.49%P 441kgP
5.04 305d 12.659kgM 4.87%F 617kgF 3.66%P 463kgP
Lifetime: 2.683d 92.139kgM 4.78%F 4.404kgF 3.59%P 3.308kgP

6th lactation (11-2024). At least 5 sons in AI. Red Impact Cow of the Year 2022 nominee! Super transmitting cow, several sons and almost 20 grandsons in AI. Granddam of the globally no.1 Red genomics sire 3STAR OH Red Ranger @Semex!!

♂ RUBICON
Edg Rubicon

♀ TELGTER AIKMAN DOREEN RDC GP-83
2.04 305d 7.904kgM 4.57%F 361kgF 3.49%P 276kgP

♂ AIKMAN RDC
Gen-I-Beq Aikman

♀ HOLBRA MANOA VG-85
2.05 305d 8.844kgM 4.51%F 399kgF 3.79%P 335kgP
3.09 305d 10.784kgM 4.21%F 454kgF 3.73%P 403kgP
5.06 305d 11.153kgM 4.55%F 508kgF 3.61%P 403kgP

♂ MAN-O-MAN
Long-Langs Oman Oman

NEXT GENERATIONS

- **Holbra Pam VG-87 (s. Mascol)**
Lifetime: 2062d 73.468kgM 4.46%F 3274kgF 3.57%P 2620kgP
- **Sunday ALH Prudence VG-88 (s. Durham)**
- **Mayerlane-DK Hiawatha EX-90 (s. Rudolph)**
- **Golden-Oaks Mark Prudence EX-95 (s. Chief Mark)**
Next dam EX-91 Sexation x EX-93 Elevation x EX-94 Highmark x EX-91 Bootmaker Lee x EX-90 Mingo x VG-85 Star Man x VG-86 Rag Apple
- **Ogden Hanover Sex Prudence EX-91 (s. Sexation)**
- **Dreamstreet Rorae Pocohontis EX-93 (s. Elevation)**

32: WKF DONALD ESTHER

Consignor: WKF Holsteins, Spijkenisse (NL)

NL 713652901 25-11-2025



Royal Idevra Eva VG-86



Royal Idevra Titanic Estate EX-90



Bertaiola Casper 57 VG-85



Ricecrest Luke Lauren EX-91



Royal Idevra Egna VG-85

Fraaie Donald met hoge gehalten, +1.55 PTAT. Productieve koefamilie, veel stieren bij de KI internationaal. Voert terug naar de bekende Amerikaanse fokkoe Ricecrest SW Kay.

Beautiful Donald with high components, +1.55 PTAT. Productive cow family, many bulls at AI-studs international. Goes back to the well-known American brood cow Ricecrest SW Kay.

	04-2026	+3221 GTPI	417 M	0.30%F	0.09%P	97 F	39 P	713 NM	+2.5 PL	2.96 SCS	-1.2 DPR	1.55 PTAT
--	---------	------------	-------	--------	--------	------	------	--------	---------	----------	----------	-----------

♀ 32: WKF DONALD ESTHER

♂ DONALD
Beyond Sheepster Donald

♀ WKF PERFECT ESTHER VG-86
1.11 305d 7.757kgM 5.16%F 401kgF 3.52%P 273kgP
2.11 305d 10.632kgM 5.46%F 581kgF 3.82%P 406kgP
3.10 305d 11.132kgM 5.39%F 600kgF 3.84%P 427kgP
Same family as the high genomic PFT young sire Bertaiola Gotico (Geyser x Casper)

♂ PERFECT
Siemers Rengd Perfect

♀ WKF CHALLENGER ESTELLE

♂ CHALLENGER
Sandy-Valley Challenger

♀ RIETHIL ESTELLE GP-82
2.01 305d 7.335kgM 4.87%F 357kgF 3.83%P 281kgP
3.07 305d 9.102kgM 4.58%F 417kgF 3.83%P 349kgP
4.07 305d 8.827kgM 4.67%F 412kgF 3.66%P 323kgP

♂ FORTUNE
Progenesis Fortune

NEXT GENERATIONS

- **Riethil Evita VG-85 (s. Jedi)**
Top GTPI from the Royal Idevra Eva family
- **Jk Eder Eva 1 VG-88 (s. President)**
- **HS Mogul Eva GP-84 (s. Mogul)**
- **Royal Idevra Eva VG-86 (s. Active)**
- **Royal Idevra Titanic Estate EX-90 (s. Titanic)**
- **Royal Idevra Egna VG-85 (s. Addison)**

33: 3 EMBRYOS LILLI'S LUDER X HINGE SX

DE 365902897 12-12-2024

Consignor: Melkveebedrijf Skoatter, Hullcrest Holsteins & Frans van der Molen, Hoomsterzwaag (NL)



Eaton Eye Candy Lilli's Luder



Rach-Len Dundee Lilly EX-97



Eaton Eye Candy Lilli's Luder



Rach-Len Dundee Lilly EX-97



Rach-Len Dundee Lilly EX-97

Hinge (+12 Conf), kleinzoon Have Not 8784 EX-96 (\$1.9 M) Eye Candy met super show-exterieur pedigree! Lilli's Luder is een schitterende show-pink, als pink al 3x Kampioen! Junior Champion HHH 2025 - Junior Champion Veekeuring Fryslan 2025 - Junior Grand Champion RSN 2025 - Res. Junior Champion Master Typ Cup 2025 (DE)

Hinge (+12 Conf), grandson Have Not 8784 EX-96 (\$1.9 M) Eye Candy with super show-type pedigree! Lilli's Luder is a brilliant show-heifer, as a heifer already 3x Champion! Junior Champion HHH 2025- Junior Champion Veekeuring Fryslan 2025 - Junior Grand Champion RSN 2025 - Res. Junior Champion Master Typ Cup 2025 (DE)

♀ EATON EYE CANDY LILLI'S LUDER

♂ EYE CANDY

Mb-Luckylady Eye Candy

♀ RACH-LEN DUNDEE LILLY EX-97

Lifetime: 1.951d 90.442kgM 3.60%F 3.256kgF 3.00%P 2.713kgP

Grand Champion New York Holstein State Show 2024 Res. All Canadian Production Cow 2024 Grand Champion Northeast Spring National Holstein Show 2022 Res. All Canadian Production Cow 2022 Res. All American 5-yr-old 2021 Supreme Grand Champion Maryland State Fair 2020 Daughter Ms Eatonholme Alligator Lizzy VG-89 won 1st spring Jr 2-yr-old & Res. Intermediate Champion at New York State Fair

♂ DUNDEE

Regancrest Dundee

♀ MTELGIN GOLDWYN LILLIAN EX-93

3.05 294d 12.129kgM 3.30%F 400kgF 3.10%P 376kgP
4.08 305d 12.474kgM 3.60%F 449kgF 3.30%P 412kgP
5.09 246d 10.301kgM 3.80%F 391kgF 3.30%P 340kgP

Senior & Grand Champion New York Spring Junior Show 2017 She is full sister to Brainwave Goldwyn LauramieEX-95 - Grand Champion Western Spring National 2012 & 2013, HHM All-Am 2009 & 2010, Res. All Can Jr 2yo 2009

♂ GOLDWYN

Braedale Goldwyn

♀ FLEURY FORMATION LAURIA EX-95

2.04 305d 8.902kgM 3.10%F 276kgF 3.40%P 303kgP
3.08 305d 12.382kgM 3.90%F 483kgF 3.20%P 396kgP
5.08 305d 15.171kgM 3.40%F 516kgF 3.10%P 470kgP

Show Winnings 3RD Mature Cow AUTUMN OPP. 2006 2ND Mature Cow DUFFERIN & WELLINGTON 2006

♂ FORMATION

Shen-Val NV LM Formation-ET

NEXT GENERATIONS

- Fleury Aerostar Lausa VG-87 (s. Aerostar)
- Blake-T Rotate Laura LCI VG-87 (s. Rotate)
- Bly-Centruy Valiant Laurette EX-90 (s. Valiant)

34: SUDENA AMALIA 15 RED

Consignor: Melkveebedrijf Mensink, Westerhaar-Vriezenveensewijk (NL)

NL 764668423 14-01-2026



Batouwe Ailisha Salva Red VG-85



NRP Alisha RDC VG-89



A-L-H Australia RDC VG-87



KHW Goldwyn Aiko RDC EX-91



Kamps-Hollow Durham Altitude EX-95

Fraaie Elevate-Red dochter uit de Apple-Red EX-96 familie! Wendat is top 10 PFT fokstier Italië, hoge gezondheid. Kamps-Hollow Durham Altitude RDC EX-95, een fenomenale fokkoe!

Beautiful Elevate-Red daughter from the Apple-Red EX-96 family! Wendat is top 10 PFT proven bulls Italy, high health. Kamps-Hollow Durham Altitude RDC EX-95, a phenomenal brood cow!

	04-2026	+315 GNVl	2192 M	-0.24%F	-0.17%P	74 F	63 P	493 INET	525 LVD	106 UGH	105 VRU	108 EXT
--	---------	-----------	--------	---------	---------	------	------	----------	---------	---------	---------	---------

♀ 34: SUDENA AMALIA 15 RED

♂ ELEVATE
Brakels Elevate

♀ SUDENA AMALIA 3 RDC
2.02 305d 9.020kgM 4.12%F 372kgF 3.51%P 316kgP

♂ WENDAT
All. Nure Wendat

♀ SUDENA ALINA RDC GP-83
2.00 305d 9.730kgM 5.20%F 506kgF 3.48%P 338kgP
3.01 305d 14.142kgM 4.52%F 639kgF 3.27%P 462kgP

♂ GLADIUS
KAX Gladius

♀ 3STAR OH AILEEN RED VG-88
2.00 305d 10.636kgM 4.60%F 489kgF 3.44%P 366kgP
3.02 305d 13.103kgM 4.61%F 604kgF 3.68%P 482kgP
4.06 305d 14.622kgM 4.45%F 651kgF 3.52%P 515kgP

♂ RUBELS-RED
Hoogerhorst DG OH Rubels-Red

NEXT GENERATIONS

- **Batouwe Ailisha Salva Red VG-85 (s. Salvatore Rc)**
Red Salvatore from the Kamps-Hollow Durham Altitude family
- **NRP Alisha RDC VG-89 (s. Rubicon)**
Lifetime production 1994d. 63.598 4.87% fat & 3.65% protein Great broodcow, VG-89 and in 6th location! Red Carrier Rubicon from the Kamps-Hollow Durham Altitude EX-95 family From the family that has delivered Advent Red, Jotan Red, Acme RDC, Big Apple and many others
- **A-L-H Australia RDC VG-87 (s. Supersire)**
The granddam to Australia is a half-sister to KHW Regiment Apple Red EX-96 This is one of the "hottest" cowfamilies in the world
- **KHW Alxndr Ayako RDC VG-85 (s. Alexander)**
- **KHW Goldwyn Aiko RDC EX-91 (s. Goldwyn)**
Former Red Impact Cow of the Year Holstein International
- **Kamps-Hollow Durham Altitude RDC EX-95 (s. Durham)**
Acme RC

35: KNS DORFLIEBE

Consignor: KNS Holsteins GbR (Niermann), Schiplage (DE)

DE 367242733 01-12-2025

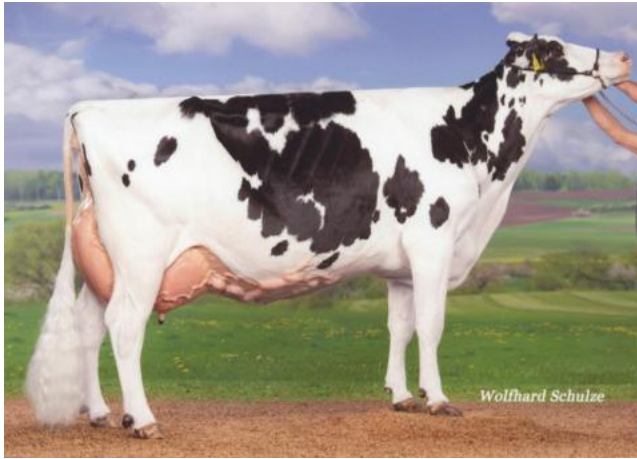

KNS Dorflein EX-91



KNS Dorflady EX-92

Johnboy uit de succesvolle KNS D-familie. Vele generaties VG/EX moeders, geweldig exterieur. Hoge levensproductie gecombineerd met vele show-successen!

Johnboy from the successful KNS D family. Many generations of VG/EX dams, great conformation. High lifetime production combined with many show successes!

♀ 35: KNS DORFLIEBE

♂ JOHNBOY
Genosource Johnboy

♀ KNS DORFLEIN EX-91
HL4 305d 10.695kgM 4.37%F 467kgF 3.56%P 381kgP
LA7/7 305d 9.321kgM 4.35%F 405kgF 3.50%P 326kgP
KNS Dorflein EX-91 has a life time production > 75.000 kg milk with high components and was successful presented as show cow during the year 2024 at the International Schwarzbunt Tage and at a local show.

♂ DEFENDER
S-S-I Mogul Defender

♀ KNS DORFLADY EX-92
HL3 305d 13.787kgM 4.82%F 665kgF 3.57%P 492kgP

♂ RAMOS
Ramos

♀ KNS DORFGIRL EX-93
HL3 305d 14.384kgM 4.52%F 650kgF 3.47%P 499kgP
LA7/7 305d 11.673kgM 4.38%F 511kgF 3.29%P 384kgP

♂ INTEGRITY
Robthom Integrity

NEXT GENERATIONS

- KNS Dorfliebe VG-85 (s. Prelude)
x EX-91 Starbuck x EX-90 Apache x VG-86 Ivanhoe Jewel

36: WEH RHAPSODY

Consignor: Jürgen Hintze, Trebel (DE)

DE 367312198 31-01-2026



WEH Rosita VG-86



Rosylane VG-86

Major Tom met 154 gRZG & 147 gRZM. Enorm veel productie, functioneel exterieur & A2A2. Koefamilie van fokbedrijf Rosy-Lane Holsteins, Amerika.

Major Tom with 154 gRZG & 147 gRZM. Huge amount of production, functional type & A2A2. Cow family from top breeder herd Rosy-Lane Holsteins, Wisconsin USA.

	04-2026	+154 GRZG	2046 M	0.24%F	0.04%P	112 F	75 P	147 RZM	117 RZN	106 RZS	104 RZR	128 RZE
--	---------	-----------	--------	--------	--------	-------	------	---------	---------	---------	---------	---------

♀ 36: WEH RHAPSODY

♂ MAJOR TOM
WEH Major Tom

♀ WEH 21320

♂ REAL SYN
Real Syn

♀ WEH RAFFAELA VG-87
La2/1 305d 11.110kgM 4.16%F 462kgF 3.74%P 416kgP

♂ ALTAZAZZLE
Peak AltaZazzle

♀ WEH ROSITA VG-86
LA2/2 305d 14.839kgM 3.76%F 558kgF 3.29%P 488kgP
HL2 305d 16.169kgM 3.98%F 644kgF 3.26%P 527kgP

♂ BASIC
Blumenfeld Frazld Basic-Et

NEXT GENERATIONS

- Rosylane VG-86 (s. Kerrigan)
- Rosylane-LLC Josuper 8038 (s. Josuper)
- Rosylane-LLC Shamrock5489 (s. Shamrock)
- Rosylane-Llc Super 4712 (s. Superstition)

37: SANDER SUPER CHICK DROPBOX

Consignor: Melkveebedrijf Sander, Bourtange (NL)

NL 689562590 25-10-2025



Budjon-Vail Super Woman EX-90



Blondin Goldwyn Subliminale EX-97



Blondin Skychief Supra EX-93



Blondin Goldwyn Subliminale EX-97



Blondin Goldwyn Subliminale EX-97

Dropbox (+2.72 PTAT) kleindochter Subliminal EX-97. Fraai kalf uit Super Woman EX-90, EX-MS. De legendarische Subliminal, de Star of the Breed 2021!

Dropbox (+2.72 PTAT) gr. daughter Subliminal EX-97. Beautiful calf out of Super Woman EX-90, EX-MS. The legendary Subliminal, the Star of the Breed 2021!

♀ 37: SANDER SUPER CHICK DROPBOX

♂ DROPBOX

Kings-Ransom Dropbox-Et

♀ BUDJON-VAIL SUPER WOMAN EX-90

2.00 351d 12.889kgM 4.00%F 516kgF 3.60%P 464kgP
3.01 365d 17.311kgM 4.00%F 692kgF 3.50%P 606kgP
4.04 365d 16.205kgM 4.90%F 794kgF 3.40%P 551kgP

Direct daughter of the fabulous Blondin Goldwyn Subliminale EX-97!

♂ DOORMAN

Val-Bisson Doorman

♀ BLONDIN GOLDWYN SUBLIMINALE EX-97

2.02 305d 9.460kgM 4.1%F 388kgF 3.5%P 331kgP
3.03 261d 10.056kgM 3.30%F 332kgF 3.3%P 332kgP
11.01 305d 17.355kgM 4.20%F 729kgF 3.20%P 555kgP
Lifetime: 3.067d 140.934kgM 4.00%F 5.637kgF 3.40%P 4.792kgP

"Star of the Breed 2021!", Class winner at World Dairy Expo, All-American 2017 & Reserve All-American Lifetime Production Cow 2020!

♂ GOLDWYN

Braedale Goldwyn

♀ BLONDIN R MARKER SUBLIME RDC EX-93

2.03 305d 9.454kgM 5.2%F 492kgF 3.7%P 350kgP
3.11 305d 12.626kgM 5.5%F 694kgF 3.3%P 417kgP
5.02 305d 12.448kgM 4.4%F 548kgF 3.6%P 448kgP
Lifetime: 2.082d 73.706kgM 5.0%F 3.685kgF 3.40%P 2.506kgP

8 EX and 26 VG daughters in Canada!

♂ RED MARKER

Indianhead Red Marker Et

NEXT GENERATIONS

- **Blondin James Supra EX-90 (s. James)**
• Res. All-Canadian 4 Year Old 2004
- **Blondin Skychief Supra EX-93 (s. Skychief)**
Granddam to Blondin Redman Seisme EX-97 & great-granddam to Blondin Goldwyn Subliminal EX-97
- **Blondin Starbuck Superlass VG-87 (s. Starbuck)**
- **Diamond Hill Warden Lass VG-87 (s. Warden)**
- **Diamond Hill Tempo Misty VG-85 (s. Tempo)**
- **Diamond Hill Poplar B VG-85 (s. Perseus Mark)**
Next dam : Brought Lea Popular EX-CAN 2*

38: 3STAR OH CLASSY RDC

Consignor: De Oosterhof & GenHotel bv (NL)

NL 842532693 15-12-2025



Koepon Ranger Classy 496 RDC VG-87



Koepon Shvr Classy 228 VG-86



Koepon Mano Classy 93 VG-87



Koepon Shottle Classy 16 VG-85



Same family: Cogent Supershot

Roodfactor Sainz P RDC met hoge gehalten. Hoge fokwaarden voor uiergezondheid en levensduur. Zelfde familie als Koepon Marpon, Reformer, Showking & Beatclub.

Red Carrier Sainz P RDC with high components. High breeding values for udder health and longevity. Same family as Koepon Marpon, Reformer, Showking & Beatclub.

	04-2026	+149 GRZG	838 M	0.49%F	0.14%P	89 F	45 P	132 RZM	126 RZN	124 RZS	113 RZR	113 RZE
	04-2026	+336 GNVI	1464 M	0.28%F	0.03%P	92 F	55 P	513 INET	672 LVD	106 UGH	105 VRU	102 EXT

♀ 38: 3STAR OH CLASSY RDC

♂ SAINZ P RDC
Sainz P RDC

♀ KOEPON SKAT CLASSY 529 P RDC
Due September 2026

♂ SKAT P RDC
SHK Skat P RDC

♀ KOEPON RANGER CLASSY 496 RDC VG-87

2.06 305d 10.288kgM 4.86%F 500kgF 3.70%P 380kgP
3.09 305d 12.677kgM 5.01%F 635kgF 3.65%P 463kgP

High Ranger-Red. Branch which can produce one of the first R&W Classys!

♂ RANGER-RED
3STAR OH Ranger-Red

♀ KOEPON TOP CLASSY 477 RDC GP-83

2.07 305d 11.006kgM 4.10%F 451kgF 3.36%P 370kgP
3.08 305d 12.426kgM 3.90%F 484kgF 3.30%P 410kgP
4.07 305d 13.196kgM 3.98%F 526kgF 3.24%P 428kgP

♂ ALTATOP-RED
Koepon AltaTop-Red

NEXT GENERATIONS

- **Koepon Salv Classy 364 GP-83 (s. Salvatore Rc)**
Lovely pedigree
- **Koepon Silvr Classy 228 VG-86 (s. Silver)**
Half-sister to the bull Koepon AltaCornell @ Alta
- **Koepon Mano Classy 93 VG-87 (s. Man-O-Man)**
- **Koepon Jeeves Classy 49 VG-85 (s. Jeeves)**
- **Koepon Shot Classy 16 VG-85 (s. Shottle)**
Great broodcow, behind proven bull Koepon Beatclub @Qnetics
- **Koepon Classy VG-86 (s. Simon)**

39: 4 EMBRYOS SUBLIME X HOLY P SX

Consignor: Mts. Holmer-Hesselink, Laren GLD (NL)

NL 722364844 19-02-2025



Holbra Dropbox Sublime



Budjon-Vail Super Woman EX-90



Blondin Goldwyn Subliminale EX-97



Blondin Goldwyn Subliminale EX-97



Blondin Goldwyn Subliminale EX-97

Siemers Fgo Holy P:+3.03 PTAT, +2.34 F&L & A2A2. Sublime is een schitterende pink, top exterieur! De legendarische Subliminale, de Star of the Breed 2021!

Siemers Fgo Holy P:+3.03 PTAT, +2.34 F&L & A2A2. Sublime is a beautiful pinky, top conformation! The legendary Subliminale, the Star of the Breed 2021!

	04-2026	+2680 GTPI	-305 M	0.10%F	0.07%P	13 F	9 P	21 NM	+0.5 PL	2.65 SCS	-0.7 DPR	2.00 PTAT
--	---------	------------	--------	--------	--------	------	-----	-------	---------	----------	----------	-----------

♀ HOLBRA DROPBOX SUBLIME

♂ DROPBOX

Kings-Ransom Dropbox-Et

♀ BUDJON-VAIL SUPER WOMAN EX-90

2.00 351d 12.889kgM 4.00%F 516kgF 3.60%P 464kgP
3.01 365d 17.311kgM 4.00%F 692kgF 3.50%P 606kgP
4.04 365d 16.205kgM 4.90%F 794kgF 3.40%P 551kgP

Direct daughter of the fabulous Blondin Goldwyn Subliminale EX-97!

♂ DOORMAN

Val-Bisson Doorman

♀ BLONDIN GOLDWYN SUBLIMINALE EX-97

2.02 305d 9.460kgM 4.1%F 388kgF 3.5%P 331kgP
3.03 261d 10.056kgM 3.30%F 332kgF 3.3%P 332kgP
11.01 305d 17.355kgM 4.20%F 729kgF 3.20%P 555kgP
Lifetime: 3.067d 140.934kgM 4.00%F 5.637kgF 3.40%P 4.792kgP

"Star of the Breed 2021!", Class winner at World Dairy Expo, All-American 2017 & Reserve All-American Lifetime Production Cow 2020!

♂ GOLDWYN

Braedale Goldwyn

♀ BLONDIN R MARKER SUBLIME RDC EX-93

2.03 305d 9.454kgM 5.2%F 492kgF 3.7%P 350kgP
3.11 305d 12.626kgM 5.5%F 694kgF 3.3%P 417kgP
5.02 305d 12.448kgM 4.4%F 548kgF 3.6%P 448kgP
Lifetime: 2.082d 73.706kgM 5.0%F 3.685kgF 3.40%P 2.506kgP

8 EX and 26 VG daughters in Canada!

♂ RED MARKER

Indianhead Red Marker Et

NEXT GENERATIONS

- **Blondin James Supra EX-90 (s. James)**
• Res. All-Canadian 4 Year Old 2004
- **Blondin Skychief Supra EX-93 (s. Skychief)**
Granddam to Blondin Redman Seisme EX-97 & great-granddam to Blondin Goldwyn Subliminale EX-97
- **Blondin Starbuck Superlass VG-87 (s. Starbuck)**
- **Diamond Hill Warden Lass VG-87 (s. Warden)**
- **Diamond Hill Tempo Misty VG-85 (s. Tempo)**
- **Diamond Hill Poplar B VG-85 (s. Perseus Mark)**
Next dam : Brought Lea Popular EX-CAN 2*



Terms & conditions

1. These terms are valid for all agreements which are made through this sale.
2. On this agreement the Dutch law applies.
3. The organization of the 1st FarmersBid Opportunity Sale is done by FarmersBid.com (by GenHotel), hereafter called "organization".
4. The party which offers his animals in this sale will be called hereafter as "seller" and the party who buys through this sale will be called hereafter as "buyer".
5. The organization will only act as an intermediary in the realization from an (purchase) agreement between seller and buyer.

How does the sale work

6. It is a traditional English auction. The bidder which has the highest bid at the end of the sale of that particular lot, is the buyer. The FarmersBid Opportunity Sale starts April 28th at 9.00 hour (CET) with the so called pre-bidding. The Final Auction (in catalogue order) will start April 30th at 14.00 hour (CET). If a bid comes in just before the end of the sale, the sale is extended with another 30 seconds. This continues until no more bids are received. You must always place minimum bids as described in the bidding increments under 'Course of Auktion', found at the beginning of this catalogue. More info is to be found on FarmersBid.com. The sale itself takes place on bid.farmersbid.com

7. The bids are in Euros (€). The total bid amount is *excl.* 10% auction fees, *excl.* transportation, health tests, export costs and *excl.* VAT.

8. Every buyer is bound to his or her bid. Bids are accepted until the end of the sale.

9. On disputes, which might arise during the sale, the organization decides.

10. The purchase agreement is a fact at the moment the organization assigns the lot.

11. All risks of the animal shall be the responsibility of the seller until the moment she leaves his or her farm, but this period should take a maximum of 4 weeks after the sale. After these 4 weeks the risk goes over from seller to buyer, even if the animal has not left the farm of the seller yet.

12. The transportation of the animals from the seller to the buyer will take place as soon as possible after the auction has ended, although not before the complete payment from the indebted amount (including sale costs) and exclusively after the organization gives an "okay" by telephone or email for transport. The buyer needs to take care of the transport and takes care of these costs + the costs of extra health tests + certification for export. When the buyer is not able to do the transportation himself, the organization will take care of the transport. All costs will be paid by the buyer.

13. The payment should be made as mentioned on the invoice.

Payment

14. The total amount has to be paid to the organization as mentioned on the invoice.

A. The total amount has to be paid within 14 days after the date of invoice. The ownership stays with the seller until the complete payment of the indebted money and sale costs is effective.

B. The risk of the animal stays unchanged as mentioned in article 12.

C. The lot needs to be paid for (including the sale commission) before the transport from the seller to the new owner. All purchased animals must be picked up by the buyer within 4 weeks after the sale. After that, housing costs will have to be paid at €4/day. If the export requires a quarantine, the quarantine costs will be paid in full by the buyer. When the quarantine ends, the buyer must pick up the animal himself or arrange and pay for transport.

15. Claims need to be notified in writing to the seller within eight days after supply to the buyer.

Excluding liability

16. The organization cannot be held responsible for errors on the website or in the advertisements.
17. The organization cannot be held responsible for visual or non-visual defects, regardless the size or nature of such defect of the animals sold.
18. The organization does not take any responsibility for damage to persons or cases which arises because of or connected to the sale.
19. Buyers, who wish to export their animals, shall make the organization aware of this directly after the auction. All costs and risks are the responsibility of the buyer as from the moment the seller has concluded the export preparations.
20. The indexes mentioned are the latest known.

21. All sale animals are guaranteed negative for IBR gE and BVD-virus. In the case an animal is tested positive the transaction can be cancelled. However the organization does not take any responsibility for the disease free status of a calf or for the farms' health status. The uterus dams of the sale animals are vaccinated for IBR and BVD, so some lots may have antibodies for vaccin (IBR gB) due to colostrum. These antibodies will disappear in time. For export to for example Germany and Denmark sale animals need to be free of IBR gB. These sale animals will stay at the farm at costs of the seller until they are free of IBR gB. Then they will go in quarantine. Some heifers have ringworm at the moment. They can also stay at the farm/loction of the seller/breeder/raiser at costs of the seller, until they are free of ringworms.

22. In the case of (hidden) defects, the costs will remain for the account of the seller. In no case seller or organization can be hold responsible for any damage whatsoever.
23. Every bidder is held to conform to the auction conditions. The act of bidding implicates knowledge and acceptance of these conditions.

