

Snow-N Denises Dellia EX-95

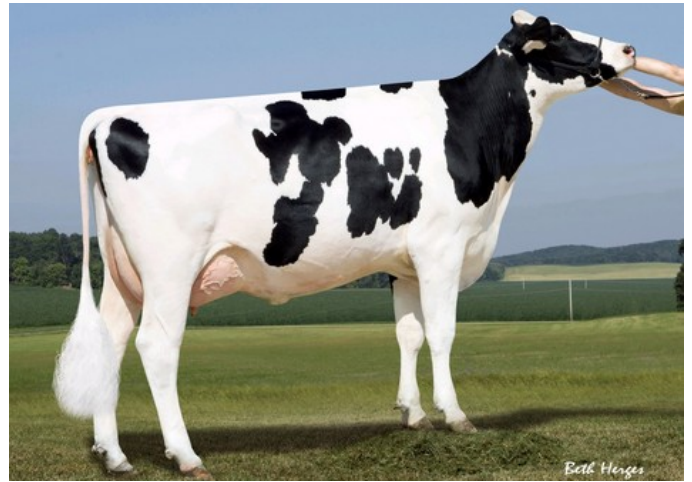

Sandy-Valley IO Amethyst VG-87

VG-86 Supershot x VG-85 McCutchen x VG-87 Altalota x VG-87 Planet x EX-92 Bolton x VG-87 Forbidden x VG-89 BW Marshall x VG-87 Rudolph x EX-90 Tesk x EX-95 Chief Mark

Top GTPI & GNVI Supershot dochter

From the Sandy-Valley Plane Sapphire family

Sapphire is the dam to the proven bulls Sandy-Valley Sterling & Saloon and the granddam to EDG Rubicon

This family goes back at Snow-N Denises Dellia EX-95

GENOMICS

Genomic index USA: **+2383 GTPI** (2024-04)

Genomic index NLD: **+268 GNVI** (2017-12; B&W)

Production	1137 M	-0.03%F	-0.01%P	35 F	32 P	250 NM
Health	+1.1 PL	2.91 SCS	-1.6 DPR			
Type	1.57 UDC	0.22 F&L	1.59 PTAT			

Production	1961 M	-0.32%F	-0.24%P	49 F	43 P	308 INET
Health	449 LVD	105 UGH	107 CGT	101 VRU		
Type	103 FR	106 RB	112 UI	103 BE	110 TOT	

PEDIGREE

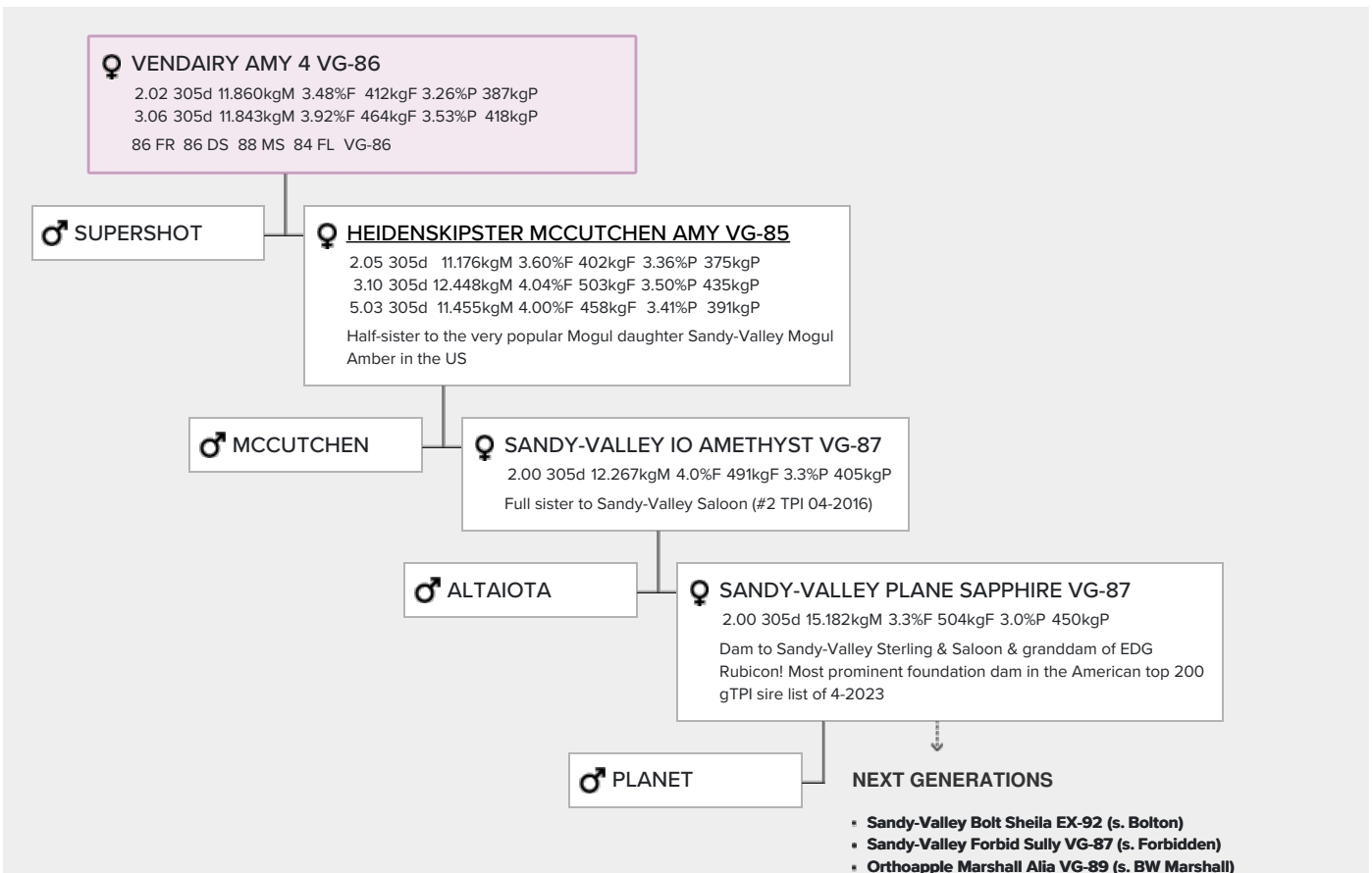

- **Regancrest-JB Tatum VG-87 (s. Rudolph)**
  - **Regancrest Tesk Della EX-90 (s. Tesk)**
  - **Snow-N Denises Della EX-95 (s. Chief Mark)**
- Dam of Durham and Dundee