HEDRA REMARLINDA 1722 NL 695217226 DOB 06-08-2023

Delta Riana EX-91

Etazon Renate VG-86

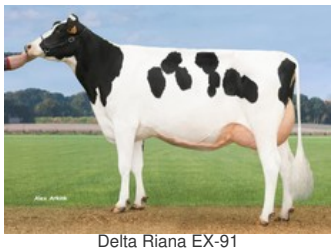
Delta Riana EX-91

Remarlinda EX-90

Delta Riant VG-87

VG-87 Parfect x EX-91 Nelson x VG-87 Bolton x VG-86 O Man x EX-90 Jocko x VG-86 Gibbon x VG-87 Mountain

PEDIGREE

♀ HEDRA REMARLINDA 1722 VG-87
2.01 305d 13.090kgM 3.70%F 484kgF 3.39%P 444kgP
86 FR 85 DS 87 MS 88 FL VG-87

♂ PARFECT

♀ DELTA RIANA EX-91
2.04 305d 9.039kgM 3.90%F 352kgF 3.73%P 337kgP
4.06 305d 13.988kgM 4.27%F 598kgF 3.52%P 492kgP
6.00 305d 14.231kgM 4.09%F 582kgF 3.51%P 499kgP
Lifetimeproduction: 91.519 kgM 4.27%f & 3.71%p

♂ NELSON

♀ DELTA RIANT VG-87
2.00 305d 10.566kgM 4.40%F 465kgF 3.63%P 384kgP
5.02 305d 13.315kgM 4.42%F 588kgF 3.49%P 464kgP
6.05 305d 13.374kgM 4.24%F 568kgF 3.45%P 461kgP
Dam to Delta Bookem Danno (s. Bookem) & Delta Saxobeat (s. Epic) @ CRV

♂ BOLTON

♀ ETAZON RENATE VG-86
2.04 305d 10.712kgM 4.35%F 466kgF 3.52%P 377kgP
Dam to Delta Atlantic @ CRV

♂ O MAN

NEXT GENERATIONS

- **Remarlinda EX-90 (s. Jocko)**
- **Nadia VG-86 (s. Gibbon)**
- **Jalles JPS VG-87 (s. Mountain)**
  x VG-88 Mascot x EX-91 Blackstar x EX-93 Ben x EX-93 Penstar x VG-87

© 2026 GenHotel — GenHotel is a product of Koole & Liebregts BV — www.genhotel.nl