HEDRA LOL 1667 P RED NL 673516675 DOB 14-11-2022

GENHOTEL

Caudumer Lol 292-Red P VG-87

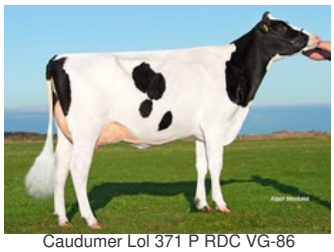
Caudumer Lol 371 P RDC VG-86

Caudumer Lol 422 PP Red VG-85

Caudumer Solitair P, son of Lol 371 VG-86

Caudumer Lol 303 PP Red; Mitey P x

Taskforce P-Red x VG-85 Abundant P Rf x VG-85 Handy P RDC x VG-86 Balisto x VG-87 Magna P RF x VG-87 Lawn Boy P-Red x VG-87 Stadel x VG-87 Lightning RDC x ?

Top NVI on R&W basis

GENOMICS

Genomic index DEU: +135 GRZG (2024-04)

Production	**-673 M**	**0.80%F**	**0.38%P**	**41 F**	**9 P**	**114 RZM**
Health	**118 RZN**	**113 RZS**	**107 RZR**	**123 RZGes**	**1299 RZ€**	
Type	**84 KÖR**	**82 MTY**	**112 EUT**	**132 FUN**	**115 RZE**	

Genomic index NLD: +180 GNVI (2024-04; R&W)

Production	**-185 M**	**0.68%F**	**0.34%P**	**46 F**	**21 P**	**180 INET**
Health	**359 LVD**	**100 UGH**	**102 CGT**	**103 VRU**		
Type	**104 FR**	**102 RB**	**108 UI**	**112 BE**	**112 TOT**	

PEDIGREE

♀ HEDRA LOL 1667 P RED

♂ TASKFORCE P-RED

♀ DELTA LINDIE P RDC VG-85
2.10 305d 9.026kgM 4.59%F 414kgF 3.86%P 348kgP

♂ ABUNDANT P RF

♀ CAUDUMER LOL 422 PP RED VG-85
3.02 305d 10.074kgM 4.59%F 462kgF 3.83%P 386kgP
4.05 305d 9.636kgM 4.80%F 462kgF 4.26%P 410kgP
5.06 305d 12.590kgM 4.41%F 555kgF 3.76%P 474kgP
One of the highest Homozygote Polled heifers for GRZG and GNVI

♂ HANDY P RDC

♀ CAUDUMER LOL 371 P RDC VG-86
2.07 305d 9.723kgM 4.87%F 473kgF 3.69%P 359kgP
3.08 305d 11.036kgM 5.30%F 585kgF 4.00%P 441kgP
4.07 305d 11.076kgM 4.88%F 541kgF 3.73%P 413kgP
Dam of Solitair P @ RUW, top RZG and GTPI and Snickers P 158 gRZG (full brothers)

♂ BALISTO

NEXT GENERATIONS

- **Caudumer Lol 305 PP Red VG-87 (s. Magna P RF)**
  Dam of Caudumer Powerplay PP RF & Caudumer Smile P RDC
- **Caudumer Lol 292-Red P VG-87 (s. Lawn Boy P-Red)**
  What a broodcow! Granddam of Delta Fun P and also Great-Granddam of Solitair P!
- **Caudumer Lol 241 VG-87 (s. Stadel)**
- **Caudumer Lol 225 VG-87 (s. Lightning RDC)**

© 2024 GenHotel — GenHotel is a product of Koole & Liebregts BV — www.genhotel.nl