HOLBRA VALENTINE 5 NL 576662338 DOB 29-08-2022

A-L-H-Havanna VG-86

Cookiecutter Ssire Have VG-86

Cookiecutter MOM Halo VG-88

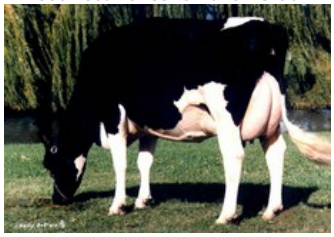

Snow-N Denises Dellia EX-95

Snow-N Denises Dellia EX-95

Parfect x Solution x VG-86 Silver x VG-86 Supersire x VG-88 Man-O-Man x VG-88 Goldwyn x EX-90 Champion x EX-90 Hershel x EX-90 Rudolph x VG-88 Bell Elton

Siemers Rengd Parfect with nice TPI score, lots of milk and good components

GENOMICS

Genomic index USA: +2955 GTPI (2024-08)

Production	**1343 M**	**0.14%F**	**0.09%P**	**90 F**	**66 P**	**824 NM**
Health	**+3.5 PL**	**2.95 SCS**	**-1.2 DPR**			
Type	**1.74 UDC**	**1.12 F&L**	**1.62 PTAT**			

Genomic index NLD: +195 GNVI (2023-04; B&W)

Production	**898 M**	**0.23%F**	**0.11%P**	**60 F**	**42 P**	**314 INET**
Health	**322 LVD**	**102 UGH**	**102 CGT**	**105 VRU**		
Type	**102 FR**	**106 RB**	**105 UI**	**101 BE**	**105 TOT**	

PEDIGREE

♀ HOLBRA VALENTINE 5
1.10 305d 10.384kgM 4.19%F 435kgF 3.47%P 360kgP

♂ PARFECT

♀ HOLBRA ALH VALENTINE

♂ SOLUTION

♀ A-L-H HAVANNA VG-86
2.06 305d 14.496kgM 4.53%F 657kgF 3.51%P 508kgP
4.06 305d 16.265kgM 4.51%F 734kgF 3.51%P 571kgP

♂ SILVER

♀ COOKIECUTTER SSIRE HAVE VG-86
2.05 305d 13.382kgM 4.9%F 656kgF 3.7%P 495kgP

♂ SUPERSIRE

NEXT GENERATIONS

- **Cookiecutter MOM Halo VG-88 (s. Man-O-Man)**
  Holstein International Global Cow of the Year 2019
- **Cookiecutter GLD Holler VG-88 (s. Goldwyn)**
  She is the dam of Hunter @ CRV and Hefty @ Semex
- **MS Kings-Rnsm Champ Haley EX-90 (s. Champion)**
- **Regancrest-JDV Hanna EX-90 (s. Hershel)**
- **Long-Haven Rudolph Dee EX-90 (s. Rudolph)**
- **Regancrest Elton Disrael VG-88 (s. Bell Elton)**

© 2024 GenHotel — GenHotel is a product of Koole & Liebregts BV — www.genhotel.nl