KOEPON HSMOKE ANITA 10 NL 578924780 DOB 24-09-2022

GENHOTEL

Koepon Milestn Anita 3 VG-85

Peak Anita 9497-ET VG-88

Pine-Tree Dorcy Alexa II VG-88

Pine-Tree Ramos Alexia EX-91

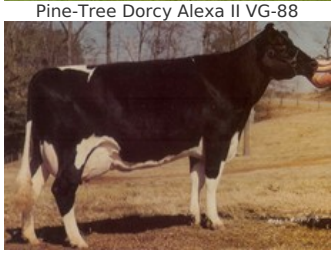
Rilara Mars Las Ravena EX-91

Holysmokes x VG-86 AltaZazzle x VG-85 Altamilestone x VG-88 Hotline x Monterey x GP-83 Supersire x VG-88 Dorcy x EX-91 Ramos x EX-91 Boliver x VG-88 Zack

GENOMICS

Genomic index DEU: +142 GRZG (2024-09)

Production	916 M	0.50%F	0.15%P	92 F	48 P	145 RZM
Health	107 RZN	107 RZS	99 RZR	109 RZGes	1818 RZ€	
Type	114 KÖR	117 MTY	107 EUT	111 FUN	120 RZE	

Genomic index USA: +2970 GTPI (2024-08)

Production	1380 M	0.20%F	0.08%P	106 F	65 P	855 NM
Health	+2.5 PL	2.91 SCS	-1.8 DPR			
Type	1.77 UDC	1.03 F&L	2.19 PTAT			

Genomic index NLD: +218 GNVI (2024-08; B&W)

Production	1679 M	0.28%F	0.06%P	101 F	65 P	583 INET
Health	168 LVD	100 UGH	103 CGT	100 VRU		
Type	104 FR	105 RB	107 UI	97 BE	104 TOT	

PEDIGREE

♀ KOEPON HSMOKE ANITA 10

♂ HOLYSMOKES

♀ KOEPON ZAZZLE ANITA 6 VG-86
2.01 305d 11.955kgM 4.93%F 589kgF 3.88%P 463kgP
3.03 305d 13.405kgM 4.61%F 618kgF 3.65%P 489kgP
Fresh, looks good

♂ ALTAZAZZLE

♀ KOEPON MILESTN ANITA 3 VG-85
1.11 305d 9.056kgM 4.90%F 444kgF 3.61%P 327kgP
3.02 305d 12.562kgM 4.70%F 590kgF 3.89%P 489kgP
Dam of Koepon Zany @RBW

♂ ALTAMILESTONE

♀ PEAK ANITA 9497-ET VG-88
2.04 305d 12.057kgM 4.17%F 502kgF 3.42%P 412kgP
3.07 305d 14.604kgM 4.26%F 622kgF 3.34%P 488kgP
4.08 305d 14.673kgM 4.30%F 631kgF 3.32%P 487kgP
dam of Koepon Ski @Aberekin

♂ HOTLINE

NEXT GENERATIONS

- **Westcoast Monterey Alexal 289 (s. Monterey)**
- **Seagull-Bay Alexa L-ET GP-83 (s. Supersire)**
- **Pine-Tree Dorcy Alexa II VG-88 (s. Dorcy)**
- **Pine-Tree Ramos Alexia EX-91 (s. Ramos)**
- **Mtn-View-S Boliv Alexa EX-91 (s. Boliver)**
- **Jafral Zack Abby VG-88 (s. Zack)**

© 2024 GenHotel — GenHotel is a product of Koole & Liebregts BV — www.genhotel.nl