# DE RITH REDROSE DIAMOND 1 RED NL 645747689 DOB 07-09-2020

GENHOTEL

Holec Redrose Diamond VG-88

Holec Blackrose Trina RDC VG-88

Lavender Ruby Redrose EX-96

Northrose-I Lavender RC EX-90

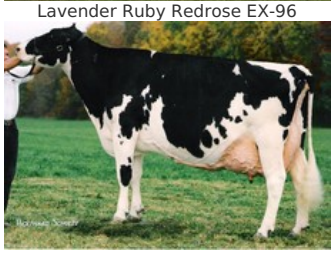
Stookey Elm Park Blackrose EX-96

Moovin*Rc x VG-88 Diamondback RDC x VG-86 Armani RDC x VG-88 Advent-Red x VG-87 Tribute x EX-96 Rubens RF x EX-90 Rudolph x EX-93 Leader RC x EX-96 Blackstar x EX-93 Triple Threat

Descendant of the two-time World Dairy Expo Grand Champion:Lavender Ruby Redrose-Red EX-96

## PEDIGREE

♀ DE RITH REDROSE DIAMOND 1 RED
2.00 305d 8.836kgM 4.08%F 361kgF 3.56%P 315kgP

♂ MOOVIN*RC

♀ HOLEC REDROSE DIAMOND VG-88
2.02 305d 9.635kgM 4.03%F 388kgF 3.37%P 325kgP
4.01 305d 12.248kgM 4.24%F 519kgF 3.51%P 430kgP

♂ DIAMONDBACK RDC

♀ HOLEC REDROSE TRINI RED VG-86
2.01 305d 9.033kgM 4.07%F 367kgF 3.43%P 310kgP

♂ ARMANI RDC

♀ HOLEC BLACKROSE TRINA RDC VG-88
2.03 305d 11.351kgM 4.00%F 454kgF 3.39%P 385kgP
4.08 305d 13.414kgM 3.80%F 509kgF 3.04%P 408kgP
6.06 305d 12.362kgM 3.99%F 493kgF 3.03%P 375kgP
2nd in her class at the HHH-Show 2009

♂ ADVENT-RED

### NEXT GENERATIONS

- **Miss Rosedale-L Trina VG-87 (s. Tribute)**
- **Lavender Ruby Redrose-Red EX-96 (s. Rubens RF)**
  Grand Champion World Dairy Expo 2005 & 2007 ALL-AMERICAN R&W 5 Year old 2005 RES. ALL-AMERICAN R&W 4 Year old 2004
- **Northrose-I Lavender RC EX-90 (s. Rudolph)**
- **Rosedale Lea-Ann RC EX-93 (s. Leader RC)**
- **Stookey Elm Park Blackrose EX-96 (s. Blackstar)**
- **Nandette TT Speckle-Red EX-93 (s. Triple Threat)**

© 2024 GenHotel — GenHotel is a product of Koole & Liebregts BV — www.genhotel.nl