DE RITH MASTER VRAY 2 NL 573848531 DOB 12-07-2021

De Rith Thunder Vray VG-88

De Rith Thunder Vray VG-88

Galys-Vray EX-94

Corse-Vray EX-92

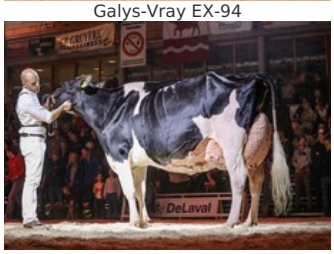

Hanna-Vray, Atwood x Corse EX-92

Master x VG-88 Thunder Storm x VG-87 Atwood x EX-92 Damion x EX-90 Leadoff x EX-90 Duregal x VG-88 Inspiration x EX-90 Lad

GENOMICS

Genomic index USA: +1833 GTPI (2024-08)

Production	**-301 M**	**-0.04%F**	**0.01%P**	**-21 F**	**-7 P**	**-385 NM**
Health	**-2.9 PL**	**3.12 SCS**	**-2.2 DPR**			
Type	**2.20 UDC**	**0.98 F&L**	**2.99 PTAT**			

PEDIGREE

♀ DE RITH MASTER VRAY 2

♂ MASTER

♀ DE RITH THUNDER VRAY VG-88
2.01 305d 11.084kgM 3.84%F 426kgF 3.22%P 357kgP
3.01 305d 11.894kgM 3.88%F 461kgF 3.20%P 381kgP
Res. champion junior 2-yr-olds Etten-Leur 2022

♂ THUNDER STORM

♀ NELIS-VRAY VG-87
2.03 305d 6.942kgM 4.18%F 290kgF 3.53%P 245kgP
Nelis-Vray sold for € 8,500 at the Nohl's Excellence Sale 2018

♂ ATWOOD

♀ CORSE-VRAY EX-92
2.05 305d 9.287kgM 3.46%F 321kgF 3.49%P 324kgP
3.07 305d 10.404kgM 3.37%F 351kgF 3.20%P 333kgP
4.11 305d 8.535kgM 3.64%F 311kgF 3.23%P 276kgP
Dam of the legendary Galys-Vray EX-94 & Hanna-Vray EX-96!

♂ DAMION

NEXT GENERATIONS

- **Leadoff Naples Vray EX-90 (s. Leadoff)**
  Grand Champion at the Loire Atlantique 2000
- **Astre Lassie-Vray EX-90 (s. Duregal)**
- **Gentille VG-88 (s. Inspiration)**
- **Lentille EX-90 (s. Lad)**

© 2024 GenHotel — GenHotel is a product of Koole & Liebregts BV — www.genhotel.nl