OOSTERBROOK SHAKESPEARE MARIJKE NL 595296877 DOB 29-08-2022

GENHOTEL

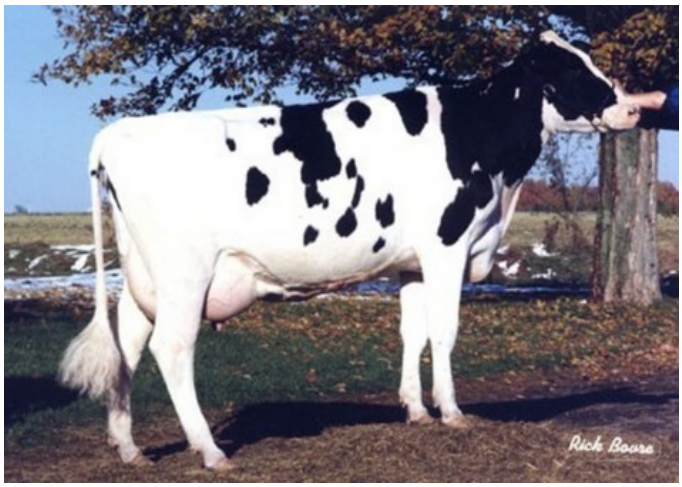

Jo-Wal Cleitus Macey VG-87

NH HS Marilyn Monroe VG-86

Shakespeare x VG-85 Pursuit x VG-85 Joplin x VG-86 Balisto x VG-88 Sudan x VG-87 Xacobeo x VG-85 Goldwyn x VG-85 O Man x VG-87 Durham x GP-83 Fred

Daughter of Oosterbrook I Pursuit Marijke

GENOMICS

Genomic index NLD: +235 GNVI (2024-04; B&W)

Production	**1677 M**	**-0.15%F**	**-0.18%P**	**55 F**	**39 P**	**298 INET**
Health	**310 LVD**	**104 UGH**	**106 CGT**	**102 VRU**		
Type	**101 FR**	**103 RB**	**107 UI**	**107 BE**	**108 TOT**	

PEDIGREE

♀ OOSTERBROOK SHAKESPEARE MARIJKE

♂ SHAKESPEARE

♀ OOSTERBROOK I PURSUIT MARIJKE VG-85
2.03 305d 11.751kgM 4.25%F 500kgF 3.64%P 428kgP
3.04 305d 8.096kgM 4.61%F 373kgF 3.81%P 308kgP

♂ PURSUIT

♀ OOSTERBROOK JOPLIN MARIJKE VG-85
1.11 305d 9.087kgM 4.43%F 402kgF 3.42%P 311kgP
3.00 305d 9.196kgM 4.75%F 437kgF 3.72%P 342kgP

♂ JOPLIN

♀ NH HS MARILYN MONROE VG-86
LA1 305d 11.656kgM 5.64%F 657kgF 4.14%P 483kgP
LA2 305d 10.412kgM 5.87%F 611kgF 4.37%P 455kgP
LA2/2 305d 11.034kgM 5.75%F 634kgF 4.25%P 469kgP
Topseller GMS 2014 for €84.000! 13 sons in AI, No. 1 RZG cow

♂ BALISTO

NEXT GENERATIONS

- **Vekis Sudan Mellow VG-88 (s. Sudan)**
- **Vekis Xaco Melody VG-87 (s. Xacobeo)**
- **Caps Mairy 4 VG-85 (s. Goldwyn)**
- **Caps Mairy 1 VG-85 (s. O Man)**
- **Caps Mairy VG-87 (s. Durham)**
- **Agriprize Muffin GP-83 (s. Fred)**

© 2024 GenHotel — GenHotel is a product of Koole & Liebregts BV — www.genhotel.nl