CEH HALLOUMI DE 541312975 DOB 04-04-2022

Cookiecutter Epic Hazel-ET EX-92

Cookiecutter MOM Halo VG-88

Long-Haven Rudolph Dee EX-90

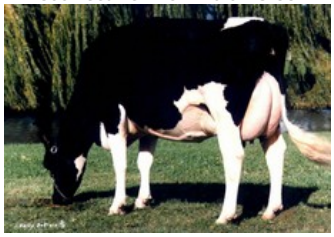
Snow-N Denises Dellia EX-95

Snow-N Denises Dellia EX-95

Migel x VG-86 Copyright x Benz x VG-87 Battlecry x EX-92 Montross x EX-92 Epic x VG-88 Man-O-Man x VG-88 Goldwyn x EX-90 Champion x EX-90 Hershel

GENOMICS

Genomic index DEU: +153 GRZG (2024-09)

Production	**2545 M**	**-0.14%F**	**-0.17%P**	**83 F**	**66 P**	**151 RZM**
Health	**120 RZN**	**120 RZS**	**103 RZR**	**113 RZGes**	**2331 RZ€**	
Type	**109 KÖR**	**117 MTY**	**107 EUT**	**115 FUN**	**120 RZE**	

Genomic index USA: +2830 GTPI (2024-08)

Production	**2552 M**	**-0.06%F**	**-0.04%P**	**80 F**	**69 P**	**943 NM**
Health	**+5.5 PL**	**2.72 SCS**	**-2.2 DPR**			
Type	**0.72 UDC**	**0.09 F&L**	**0.77 PTAT**			

PEDIGREE

♀ CEH HALLOUMI

♂ MIGEL

♀ CEH COPYRIGHT HENNA VG-86
LA1 305d 14.813kgM 3.94%F 584kgF 3.04%P 450kgP

♂ COPYRIGHT

♀ CEH RUW HENNA

♂ BENZ

♀ COOKIECUTTER BCY HATTIES VG-87
LA1 305d 13.130kgM 3.83%F 503kgF 3.09%P 406kgP

♂ BATTLECRY

NEXT GENERATIONS

- **Cookiecutter MN Hazelle EX-92 (s. Montross)**
- **Cookiecutter Epic Hazel-ET EX-92 (s. Epic)**
  Dam of Humblenkind and Harper
- **Cookiecutter MOM Halo VG-88 (s. Man-O-Man)**
  Holstein International Global Cow of the Year 2019
- **Cookiecutter GLD Holler VG-88 (s. Goldwyn)**
  She is the dam of Hunter @ CRV and Hefty @ Semex
- **MS Kings-Rnsm Champ Haley EX-90 (s. Champion)**
- **Regancrest-JDV Hanna EX-90 (s. Hershel)**

© 2024 GenHotel — GenHotel is a product of Koole & Liebregts BV — www.genhotel.nl