HM PIRELLA RDC NL 764917798 DOB 24-10-2021

GENHOTEL

Holbra Petra EX-90

Prinzessin 50 VG-86

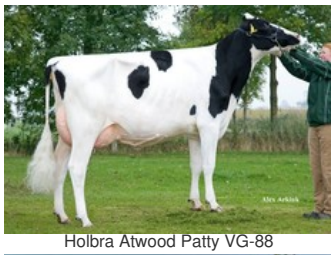
Holbra Atwood Patty VG-88

Sunday ALH Prudence VG-88

Golden-Oaks Mark Prudence EX-95

Star P RDC x GP-82 Prosperous x VG-86 Missan x VG-88 Lexington x VG-86 Denim x VG-88 Atwood x VG-85 Bolton x VG-87 O Man x EX-90 Morty x VG-88 Durham

Full sister to Strong P @RSH!

GENOMICS

Genomic index DEU: +145 GRZG (2024-04)

Production	**1480 M**	**0.01%F**	**-0.09%P**	**60 F**	**40 P**	**133 RZM**
Health	**116 RZN**	**122 RZS**	**105 RZR**	**120 RZGes**	**1789 RZ€**	
Type	**103 KÖR**	**99 MTY**	**119 EUT**	**117 FUN**	**123 RZE**	

Genomic index NLD: +204 GNVI (2024-04; B&W)

Production	**1590 M**	**-0.14%F**	**-0.19%P**	**53 F**	**35 P**	**277 INET**
Health	**503 LVD**	**104 UGH**	**104 CGT**	**102 VRU**		
Type	**100 FR**	**100 RB**	**109 UI**	**97 BE**	**103 TOT**	

PEDIGREE

♀ HM PIRELLA RDC

♂ STAR P RDC

♀ PRISKA ET GP-82
2.08 305d 10.223kgM 3.93%F 402kgF 3.32%P 340kgP
4.00 305d 14.110kgM 3.61%F 509kgF 3.28%P 463kgP
dsam of HM Strong P @RSH

♂ PROSPEROUS

♀ PRINZESSIN VG-86
LA1 305d 11.267kgM 3.54%F 399kgF 3.20%P 360kgP
LA2 305d 13.812kgM 3.57%F 493kgF 3.24%P 448kgP

♂ MISSAN

♀ PRINZESSIN VG-88
LA1 305d 12.816kgM 3.89%F 494kgF 3.41%P 436kgP
LA2 305d 14.175kgM 3.81%F 514kgF 3.45%P 465kgP
LA3 305d 15.222kgM 4.34%F 661kgF 3.42%P 521kgP

♂ LEXINGTON

NEXT GENERATIONS

- **Peggy VG-86 (s. Denim)**
- **Holbra Atwood Patty VG-88 (s. Atwood)**
  Dam of two daughters awarded as Miss Ostfriesland: Odyssey Princes EX-93 (2017) & Pamela VG-87 (2024)!
- **Holbra Bolton Paulona VG-85 (s. Bolton)**
  Granddam of two daughters awarded as Miss Ostfriesland: Odyssey Princes EX-93 (2017) & Pamela (2024)!
- **Holbra O Man Paula VG-87 (s. O Man)**
- **Holbra Petra EX-90 (s. Morty)**
- **Sunday ALH Prudence VG-88 (s. Durham)**

© 2024 GenHotel — GenHotel is a product of Koole & Liebregts BV — www.genhotel.nl