RODERIEKE V/H ZOMERBLOEMHOF BE 22391401 DOB 26-04-2021

GENHOTEL

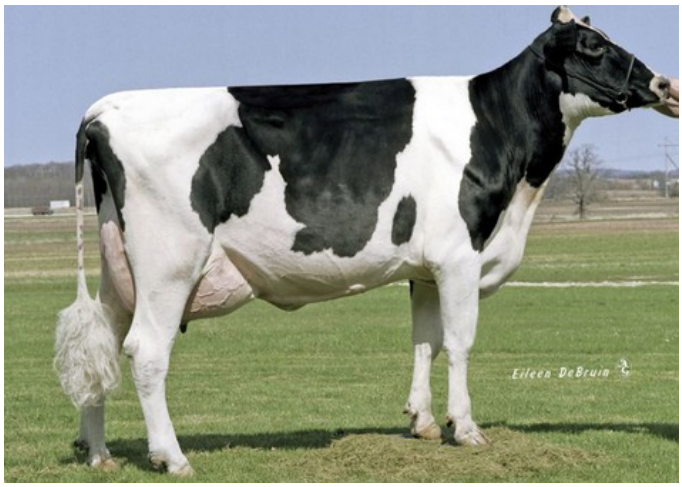

Ever-Green-View Elsa VG-89

Broeks MBM Elsa EX-90

Ever-Green-View Elsie EX-92

Broeks MBM Elsa EX-90

Ever-Green-View Le Grant EX-90

VG-88 Renegade x VG-87 Sound System x VG-87 Franchise x GP-84 McCutchen x VG-85 O Man x EX-90 BW Marshall x VG-89 Aaron x EX-92 Bell Elton x EX-90 Grant-Twin x EX-91 Winken

GENOMICS

Genomic index USA: +2839 GTPI (2024-08)

Production	**814 M**	**0.21%F**	**0.09%P**	**87 F**	**50 P**	**699 NM**
Health	**+2.5 PL**	**2.91 SCS**	**+0.1 DPR**			
Type	**1.51 UDC**	**0.97 F&L**	**1.68 PTAT**			

Genomic index NLD: +202 GNVI (2022-12; B&W)

Production	**712 M**	**0.46%F**	**0.18%P**	**74 F**	**42 P**	**338 INET**
Health	**438 LVD**	**103 UGH**	**105 CGT**	**99 VRU**		
Type	**96 FR**	**101 RB**	**110 UI**	**101 BE**	**105 TOT**	

PEDIGREE

♀ RODERIEKE V/H ZOMERBLOEMHOF VG-88
1.11 305d 13.482kgM 4.24%F 571kgF 3.53%P 475kgP
87 FR 87 DS 89 MS 89 FL VG-88

♂ RENEGADE

♀ ODERIEKE V/H ZOMERBLOEMHOF VG-87
1.10 305d 12.404kgM 4.10%F 508kgF 3.37%P 417kgP
2.10 305d 14.335kgM 4.20%F 602kgF 3.55%P 509kgP
3.10 305d 12.003kgM 4.80%F 577kgF 3.60%P 432kgP

♂ SOUND SYSTEM

♀ MARIEKE V/H ZOMERBLOEMHOF VG-87
1.09 305d 12.053kgM 4.12%F 497kgF 3.56%P 429kgP
2.11 305d 13.840kgM 4.50%F 623kgF 3.71%P 514kgP
4.00 305d 15.297kgM 4.32%F 661kgF 3.63%P 555kgP

♂ FRANCHISE

♀ ISAURE V/H ZOMERBLOEMHOF GP-84
1.10 305d 10.395kgM 4.13%F 430kgF 3.67%P 381kgP
2.10 305d 11.321kgM 5.09%F 576kgF 3.70%P 419kgP
3.09 305d 13.049kgM 5.12%F 668kgF 3.68%P 481kgP

♂ MCCUTCHEN

NEXT GENERATIONS

- **FG Elsa 2 VG-85 (s. O Man)**
- **Broeks MBM Elsa EX-90 (s. BW Marshall)**
  Dam to Flevo Genetics Snowman!
- **Ever-Green-View Elsa VG-89 (s. Aaron)**
- **Ever-Green-View Elsie EX-92 (s. Bell Elton)**
- **Ever-Green-View Le Grant EX-90 (s. Grant-Twin)**
- **Ever-Green-View Leisure EX-91 (s. Winken)**

© 2024 GenHotel — GenHotel is a product of Koole & Liebregts BV — www.genhotel.nl