MS ARROW GALA LU 18156388 DOB 16-04-2021

GENHOTEL

MS Arrow Gala VG-87

Mattenhof Unix Gaiana EX-93

Galys-Vray EX-94

Galys-Vray EX-94

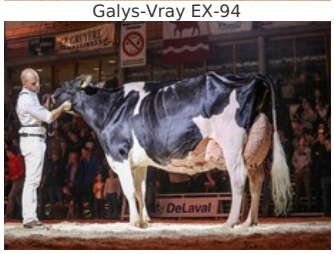

Hanna-Vray, Atwood x Corse EX-92

VG-87 Arrow x EX-93 Unix x EX-94 Atwood x EX-92 Damion x EX-90 Leadoff x EX-90 Duregal x VG-88 Inspiration x EX-90 Lad

Sky high gPTAT & gUDC!

GENOMICS

Genomic index USA: +2367 GTPI (2024-08)

Production	**64 M**	**0.05%F**	**0.08%P**	**15 F**	**22 P**	**125 NM**
Health	**+0.8 PL**	**3.05 SCS**	**-2.2 DPR**			
Type	**2.82 UDC**	**1.59 F&L**	**3.57 PTAT**			

PEDIGREE

♀ MS ARROW GALA VG-87
86 FR 88 DS 86 MS 87 FL VG-87

♂ ARROW

♀ MATTENHOF UNIX GAIANA EX-93
3.00 305d 11.066kgM 3.65%F 404kgF 3.26%P 361kgP
4.06 305d 16.473kgM 3.75%F 618kgF 3.00%P kgP
A Hanans daughter at Willsbro

♂ UNIX

♀ GALYS-VRAY EX-94
2.02 305d 8.763kgM 3.60%F 315kgF 3.20%P 280kgP
3.05 305d 12.201kgM 3.50%F 427kgF 3.30%P 403kgP
4.05 305d 11.989kgM 3.80%F 456kgF 3.30%P 396kgP
Junior Champion Space 2013 Junior 2-yr-old Champion Swiss Expo 2014 Reserve Grand Champion Swiss Expo 2015 Grand Champion 2015 & 2016 Expo Bulle European Champion Colmar'16 & Gr. Champion Swiss Expo '16

♂ ATWOOD

♀ CORSE-VRAY EX-92
2.05 305d 9.287kgM 3.46%F 321kgF 3.49%P 324kgP
3.07 305d 10.404kgM 3.37%F 351kgF 3.20%P 333kgP
4.11 305d 8.535kgM 3.64%F 311kgF 3.23%P 276kgP
Dam of the legendary Galys-Vray EX-94 & Hanna-Vray EX-96!

♂ DAMION

NEXT GENERATIONS

- **Leadoff Naples Vray EX-90 (s. Leadoff)**
  Grand Champion at the Loire Atlantique 2000
- **Astre Lassie-Vray EX-90 (s. Duregal)**
- **Gentille VG-88 (s. Inspiration)**
- **Lentille EX-90 (s. Lad)**

© 2024 GenHotel — GenHotel is a product of Koole & Liebregts BV — www.genhotel.nl