ZHW DAISY DE 667556239 DOB 30-08-2020

GENHOTEL

Coyne-Farms Ramos Jelly VG-85

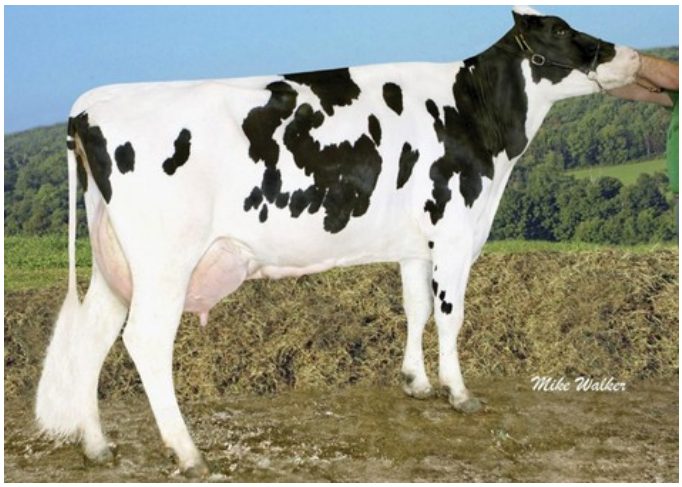

Coyne-Farms Shottle Jam VG-88

VH Crown x GP-84 VanHalen x VG-86 Shep x VG-85 Balisto x GP-80 Numero Uno x Massey x VG-85 Ramos x VG-88 Shottle x EX-90 Bestow x VG-87 Aero Wade

From the upcoming Jelly cow family

GENOMICS

Genomic index DEU: +130 GRZG (2024-09)

Production	**167 M**	**0.45%F**	**0.23%P**	**54 F**	**29 P**	**127 RZM**
Health	**116 RZN**	**127 RZS**	**93 RZR**	**111 RZGes**	**1327 RZ€**	
Type	**95 KÖR**	**112 MTY**	**106 EUT**	**106 FUN**	**109 RZE**	

Genomic index USA: +2673 GTPI (2024-08)

Production	**766 M**	**0.14%F**	**0.09%P**	**67 F**	**48 P**	**757 NM**
Health	**+3.9 PL**	**2.66 SCS**	**-1.7 DPR**			
Type	**0.97 UDC**	**0.43 F&L**	**0.66 PTAT**			

PEDIGREE

♀ ZHW DAISY

♂ VH CROWN

♀ ZHW DENMARK GP-84
LA1 305d 9.411kgM 4.59%F 432kgF 4.20%P 395kgP
LA2/2 305d 8.909kgM 4.74%F 422kgF 4.20%P 374kgP

♂ VANHALEN

♀ DE-SU SHEP DENISE VG-86
LA2/2 305d 12.059kgM 3.89%F 469kgF 3.62%P 437kgP
LA4/4 305d 13.237kgM 3.85%F 510kgF 3.55%P 470kgP
LA4 305d 15.596kgM 3.76%F 586kgF 3.46%P 540kgP
Dam to sire Balingo @Qnetics

♂ SHEP

♀ DE-SU BALISTO 3493 ET VG-85
Dam of the proven bull Supercup @ Masterrind

♂ BALISTO

NEXT GENERATIONS

- **De-Su 1851-Et GP-80 (s. Numero Uno)**
  Dam to De-Su 12109 Battlecry
- **Coyne-Farms Mass Jill (s. Massey)**
- **Coyne-Farms Ramos Jelly VG-85 (s. Ramos)**
- **Coyne-Farms Shottle Jam VG-88 (s. Shottle)**
- **Coyne-Farms Bestow Jell EX-90 (s. Bestow)**
- **Coyne-Farms Wade Jelly VG-87 (s. Aero Wade)**

© 2024 GenHotel — GenHotel is a product of Koole & Liebregts BV — www.genhotel.nl