TIRSVAD BOOKEM NESSIE DK 2371402379 DOB 17-03-2012

Tirsvad Bookem Nessie VG-89

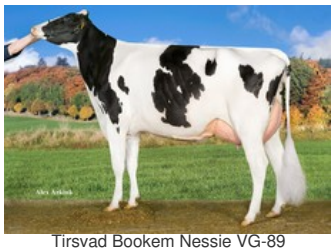
Tirsvad Bookem Nessie VG-89

Tirsvad Gibor Netto EX-91

RUW Neblina VG-87

Tui Onyx Nick VG-86

VG-89 Bookem x EX-91 Gibor x VG-88 Sharky x VG-87 O Man x VG-87 BW Marshall x VG-85 Lord Lily x VG-86 United Nick x VG-89 Ned Boy x VG-86 Bell

7 bulls from Nessie sold to AI stations in Europe. among those is the no. 4 proven bull in Holland Tirsvad Nautic

From the VH Tirsvad Goldwyn Grafit family

Nessie has high tested offspring

Dam is one of the best Gibor daugthers

GENOMICS

Genomic index DEU: +107 GRZG (2024-04)

Production	**492 M**	**-0.18%F**	**-0.01%P**	**0 F**	**15 P**	**107 RZM**
Health	**98 RZN**	**107 RZS**	**98 RZR**	**100 RZGes**	**148 RZ€**	
Type	**91 KÖR**	**106 MTY**	**112 EUT**	**109 FUN**	**111 RZE**	

Genomic index USA: +2099 GTPI (2024-04)

Production	**831 M**	**-0.12%F**	**-0.03%P**	**-4 F**	**18 P**	**170 NM**
Health	**+0.7 PL**	**2.92 SCS**	**-0.8 DPR**			
Type	**0.80 UDC**	**-0.08 F&L**	**0.21 PTAT**			

PEDIGREE

♀ TIRSVAD BOOKEM NESSIE VG-89
LA1 305d 14.118kgM 3.69%F 522kgF 3.23%P 456kgP

♂ BOOKEM

♀ TIRSVAD GIBOR NETTO EX-91
LA1 305d 9.455kgM 4.13%F 391kgF 3.46%P 327kgP
LA2 305d 12.174kgM 4.16%F 506kgF 3.44%P 419kgP
LA3 305d 13.779kgM 4.02%F 554kgF 3.35%P 462kgP
Her daughter is the well-known bulldam Tirsvad Bookem Nessie VG-89

♂ GIBOR

♀ TIRSVAD SHARKY NEBLINA VG-88
LA1 305d 11.104kgM 4.25%F 472kgF 3.42%P 380kgP
LA2 305d 11.734kgM 4.03%F 472kgF 3.30%P 387kgP

♂ SHARKY

♀ TIR-AN O MAN NEBLINA VG-87
LA1 305d 12.083kgM 4.17%F 504kgF 3.42%P 413kgP
Dam of VH Grafit

♂ O MAN

NEXT GENERATIONS

- **RUW Neblina VG-87 (s. BW Marshall)**
- **Etazon LL Neon VG-85 (s. Lord Lily)**
- **Tui Onyx Nick VG-86 (s. United Nick)**
- **Tui Opel Ned Boy VG-89 (s. Ned Boy)**
- **Tui Odyessa Bell VG-86 (s. Bell)**

© 2024 GenHotel — GenHotel is a product of Koole & Liebregts BV — www.genhotel.nl