# HOLBRA SONYA 2 NL 587059976 DOB 25-05-2019

Holbra Sonya 2 EX-90

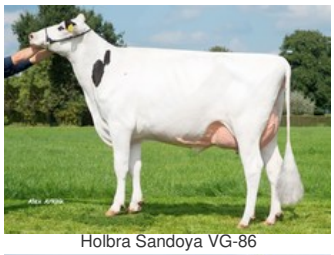
Holbra Sandoya VG-86

Holbra Sandian VG-88

Holbra Sana VG-89

Holbra Petra EX-90

EX-90 Casper x VG-87 Bandares x VG-86 Kingboy x VG-88 Meridian x VG-89 Snowman x VG-85 Bolton x VG-87 O Man x EX-90 Morty x VG-88 Durham x EX-90 Rudolph

B&W Junior Champion Fokveedag Laren-Bathmen 2021

## GENOMICS

Genomic index USA: +2583 GTPI (2024-04)

| Production | 514 M | 0.09%F | 0.06%P | 44 F | 33 P | 460 NM |
|---|---|---|---|---|---|---|
| Health | +2.4 PL | 2.72 SCS | -0.6 DPR | | | |
| Type | 2.32 UDC | 0.62 F&L | 1.81 PTAT | | | |

Genomic index NLD: +201 GNVI (2021-04; B&W)

| Production | 678 M | 0.17%F | 0.09%P | 45 F | 32 P | 233 INET |
|---|---|---|---|---|---|---|
| Health | 508 LVD | 103 UGH | 105 CGT | 103 VRU | | |
| Type | 102 FR | 105 RB | 111 UI | 100 BE | 107 TOT | |

## PEDIGREE

♀ HOLBRA SONYA 2 EX-90
1.11 305d 11.683kgM 4.61%F 538kgF 3.57%P 417kgP
3.03 305d 13.497kgM 4.70%F 634kgF 3.77%P 509kgP
89 FR 91 DS 91 MS 88 FL EX-90

♂ CASPER

♀ HOLBRA SONYA VG-87
1.11 305d 12.717kgM 3.73%F 474kgF 3.40%P 433kgP
3.02 305d 11.086kgM 4.51%F 500kgF 3.64%P 403kgP
4.05 305d 11.717kgM 4.51%F 528kgF 3.60%P 422kgP
Bandares great-granddaughter of Holbra Sana

♂ BANDARES

♀ HOLBRA SANDOYA VG-86
Lifetime: 1.533d 68.657kgM 4.07%F 2.794kgF 3.48%P 2.389kgP
High Kingboy granddaughter of Holbra Sana

♂ KINGBOY

♀ HOLBRA SANDIAN VG-88
2.01 305d 12.490kgM 3.33%F 416kgF 3.45%P 431kgP
Junior 2-yr old Champion Bathmen-Laren 2015

♂ MERIDIAN

### NEXT GENERATIONS

- **Holbra Sana VG-89 (s. Snowman)**
  Dam of the No. 2 proven bull in Italy Holbra Inseme Rodanas!
- **Holbra Bolton Paulona VG-85 (s. Bolton)**
  Granddam of two daughters awarded as Miss Ostfriesland: Odyssey Princes EX-93 (2017) & Pamela (2024)!
- **Holbra O Man Paula VG-87 (s. O Man)**
- **Holbra Petra EX-90 (s. Morty)**
- **Sunday ALH Prudence VG-88 (s. Durham)**
- **Mayerlane-DK Hiawatha EX-90 (s. Rudolph)**

© 2024 GenHotel — GenHotel is a product of Koole & Liebregts BV — www.genhotel.nl